

**ATTACHMENT A
PERMIT TERMS AND CONDITIONS**

TERMS OF PERMIT

The City of Nanaimo “ZONING BYLAW 2011 NO. 4500” is varied as follows:

1. *Section 6.10.2 – Fence Height* - to increase the maximum side and rear yard fence height from 1.2m to 1.8m.

CONDITIONS OF PERMIT

1. The subject property shall be developed in accordance with the Site Plan prepared by Nanaimo North Library Branch, received 2018-MAR-28, as shown on Attachment C.

ATTACHMENT B
LOCATION PLAN

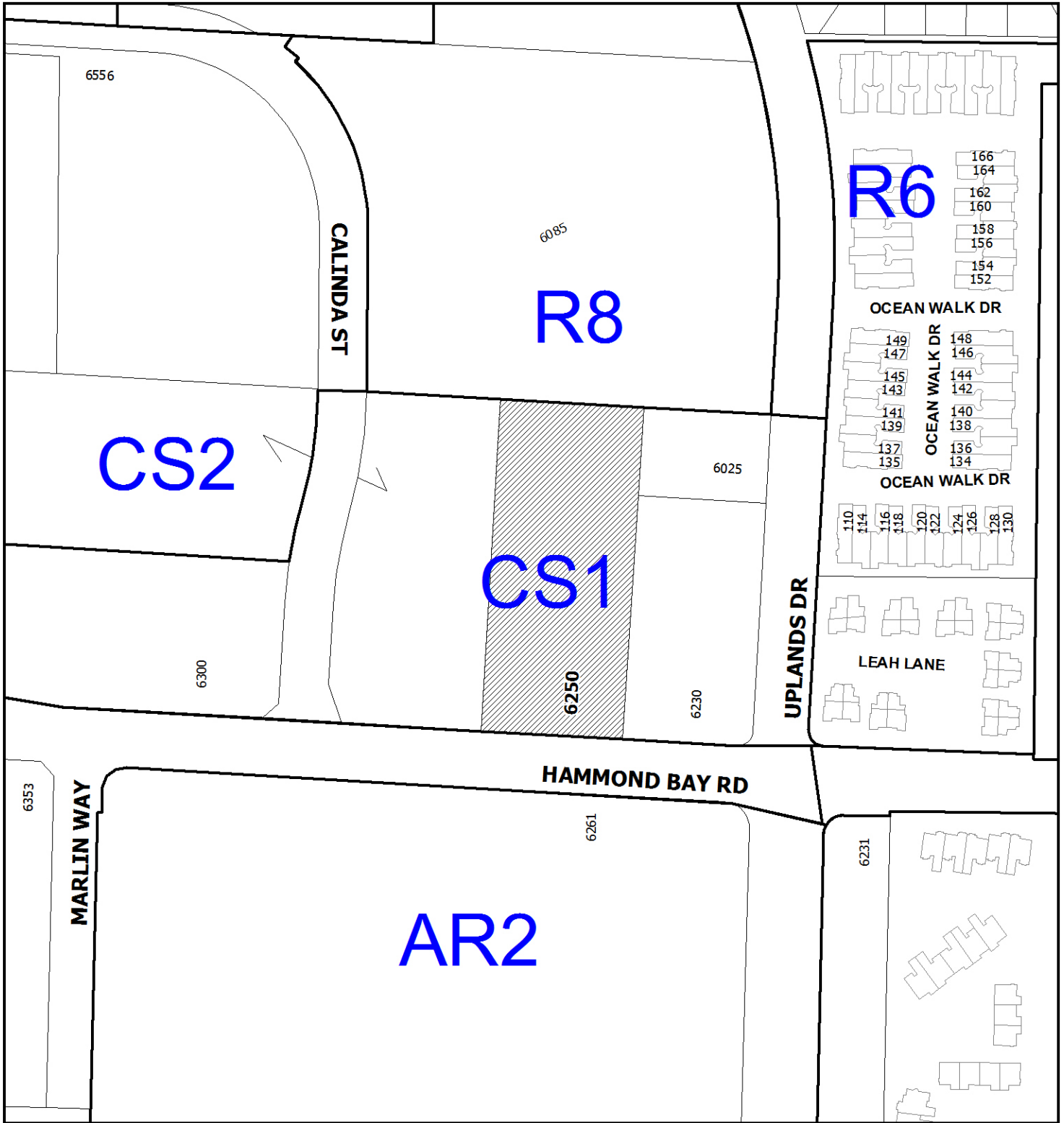

DEVELOPMENT VARIANCE PERMIT NO. DVP00349



LOCATION PLAN

 **Subject Property**

Civic: 6250 Hammond Bay Road
Lot 1, District Lot 48,
Wellington District, Plan VIP60180

**ATTACHMENT C
SITE PLAN**

Appendix 1 - Proposed Fence Plan

Nanaimo North Library Branch
6250 Hammond Bay Road
Nanaimo, BC

- Existing fence
- New chain-link fence 6' – constructed by VIRL
- New chain link fence - 5' - constructed by neighbour
- New Gate manual and lockable



ATTACHMENT D
AERIAL PHOTO

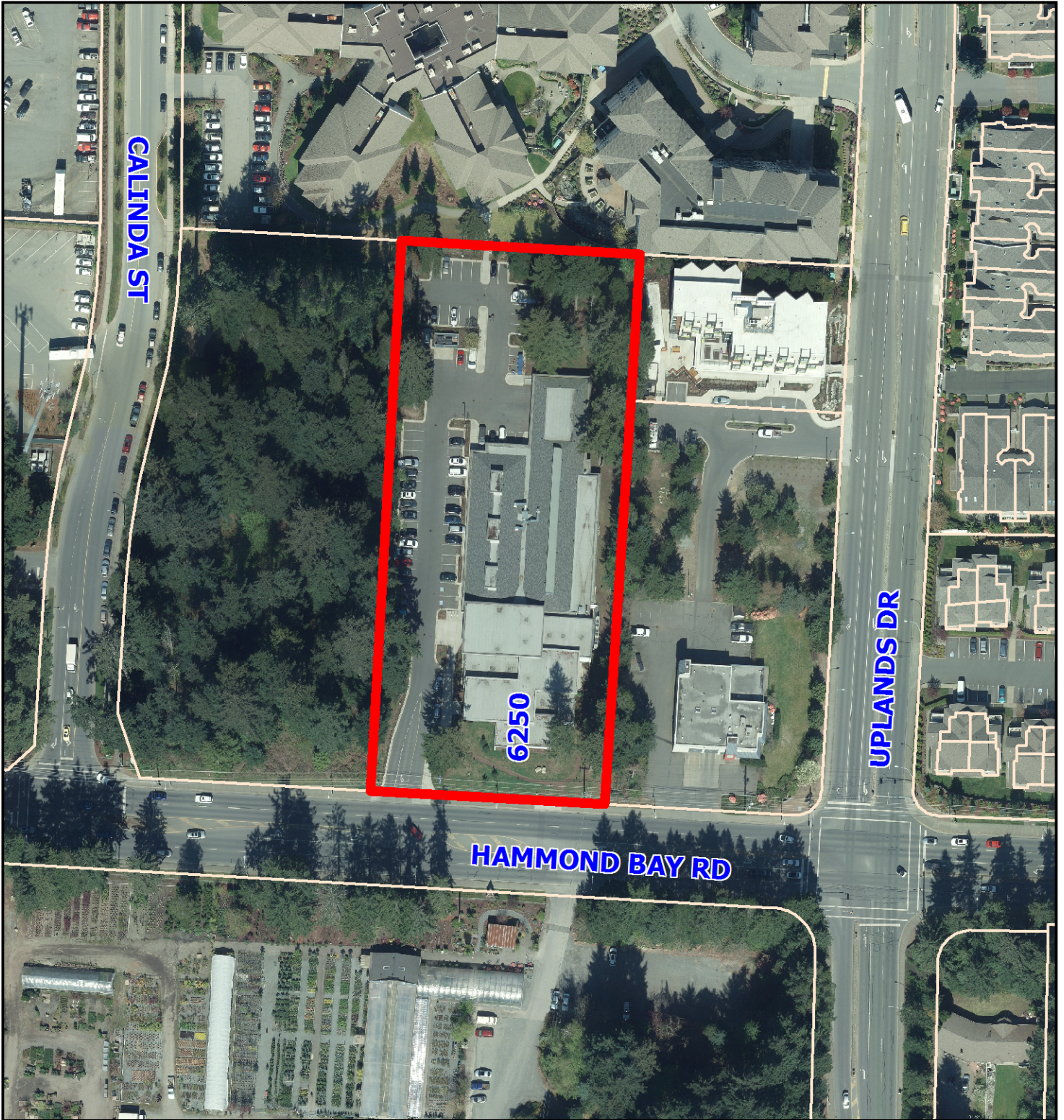

DEVELOPMENT VARIANCE PERMIT NO. DVP00349

