

ATTACHMENT B SITE PLAN

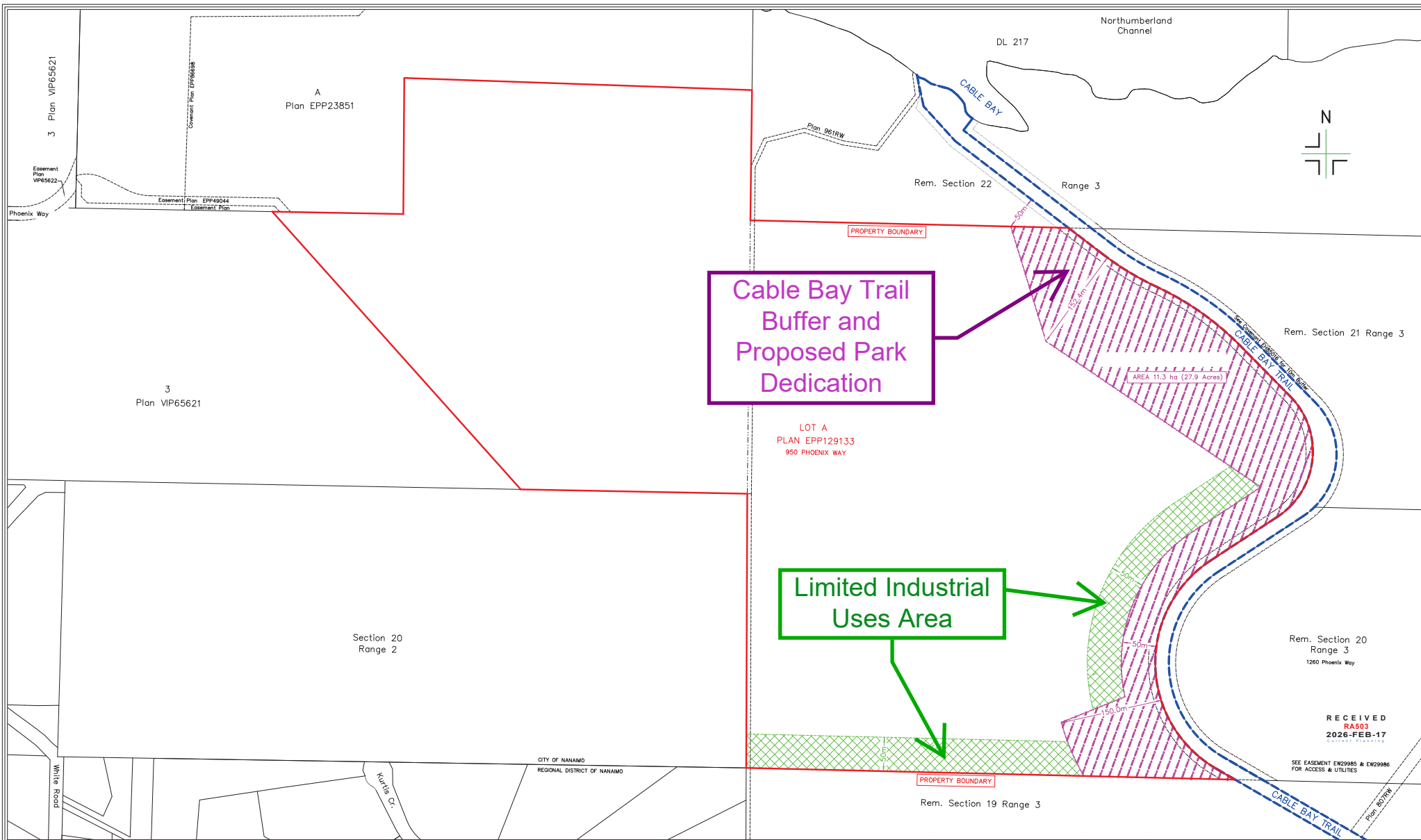

SITE PLAN TO ACCOMPANY REZONING APPLICATION FOR: LOT A, SECTION 20 RANGE 3, SECTION 21 RANGE 2 AND 3, SECTION 22 RANGE 2, CEDAR DISTRICT, PLAN EPP129133 (PID 032-410-930).			Client: NANAIMO FOREST PRODUCTS Project:	0 50 100 150 200 SCALE 1:2500 DISTANCES SHOWN ARE IN METRES.	NOTE: THE SUBJECT PROPERTIES ARE AFFECTED BY THE FOLLOWING REGISTERED DOCUMENTS: CA7710622, CA7710624, U28579, H47153, E185329, E185330, E185331, E185332, E185333, E185334, E185335, E185336, E185337, E185338, E185339, M78350, L882316, F170847, F185016, E185003, E185004, E185005, E185006, CA7710624 & G81781560.	DATE: OCTOBER 8, 2024 FEBRUARY 11, 2026	REVISION: FIRST ISSUE PLOT REDUCED INDUSTRIAL ZONE BUFFER	Turner & Associates land surveying 435 Terminal Avenue North Nanaimo, B.C. V9S 4J8 250-753-9778 www.turnersurveys.ca
--	--	--	---	--	--	---	---	---

City Address: 950 PHOENIX WAY, NANAIMO | Scale: 1:2500 | Date: FEBRUARY 11, 2026 | Drawn by: RJT | Existing Zoning: ARI | Proposed Zoning: I4 INDUSTRIAL | File: 19-177 PRO_20260211

RECEIVED
RA503
2026-FEB-17
Current Planning

SEE EASEMENT EW29985 & EW29986
FOR ACCESS & UTILITIES