

ATTACHMENT D TOWER ELEVATIONS

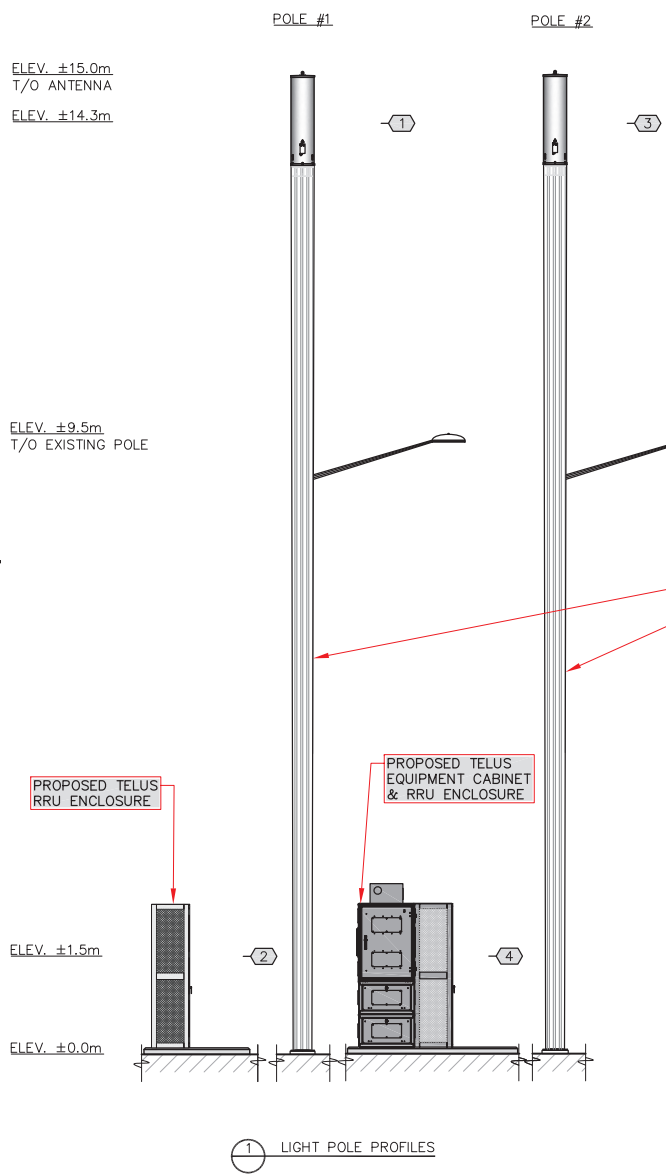

#	ELEV. (m)	EQUIPMENT					TX Lines				OWNER
		QTY	Model	Azimuth (°)	MDT (°)	Status	QTY	Type	Length (m)	Status	
1	±14.3m	1	3X-KVVS-65A-R9	0	0	PROPOSED					
2	±1.5m	-	RRU (NR600)	-	-	SHARED w/ B12&B13	30	JUMPERS	±20.6m	PROPOSED	TELUS
		-	RRU (NR2100)	-	-	SHARED w/B2					
		3	RRU (LTE2100)	-	-	PROPOSED					
		3	RRU (LTE700)	-	-	PROPOSED					
		-	RRU (LTE1900B25)	-	-	SHARED w/ B4					
3	RRU (LTE1900)	-	-	PROPOSED							
3	±14.3m	1	3X-KVVS-65A-R9	0	0	PROPOSED					
4	±1.5m	3	RRU (LTE850)	-	-	PROPOSED	30	JUMPERS	±20.6m	PROPOSED	TELUS
		3	RRU (LTE2600)	-	-	PROPOSED					
		3	RRU (LTE2600)	-	-	PROPOSED					
TX LINES:		TYPE:	SIZE:								
JUMPERS		LDF4	1/2"								
DC		-	1/2" - 3/4"								
FB		-	3/8" - 1/2"								

POLE COORDINATES	
POLE #	COORDINATES
1	N 49.224391° W 124.036987°
2	N 49.22461° W 124.036789°

- NOTES:
1. POLE DESIGN PER CSA-S37-24 TO BE COMPLETED BY OTHERS. OBTAIN SITE SPECIFIC WIND FOR FINAL DESIGN.
 2. ALL WORK TO CONFORM TO LATEST TELUS SPECIFICATIONS.
 3. ALL DIMENSIONS ARE IN mm UNLESS NOTED OTHERWISE.
 4. DRAWINGS ARE NOT TO BE SCALED.

CLIENT:

CARRIER:

RECEIVED
CIP4668
2025-JUL-22
Current Planning

5		
4		
3		
2		
1		
0	AH	PRELIMINARY 14 JUL 25
NO. BY	DESCRIPTION	DATE

ROEHAMPTON WEST
405 GRANVILLE ST.
SUITE 1051
VANCOUVER, BC V6C 1T2
TEL: (778)228-4228
VANCOUVER | KELLOWNA | EDMONTON | CALGARY

LOCATION:
501 TURNER RD, NANAIMO, BC

TITLE:
LIGHT POLE PROFILES

PROJECT NAME: NANAIMO - TURNER/ISLAND HWY N PROJECT NO: BC113422 DWG. NO: A01

COPYRIGHT, DUPLICATION, RECORDING, USE OR DISCLOSURE PROHIBITED WITHOUT WRITTEN AUTHORIZATION OF Roehampton West Ltd.