ATTACHMENT A
AERIAL PHOTO

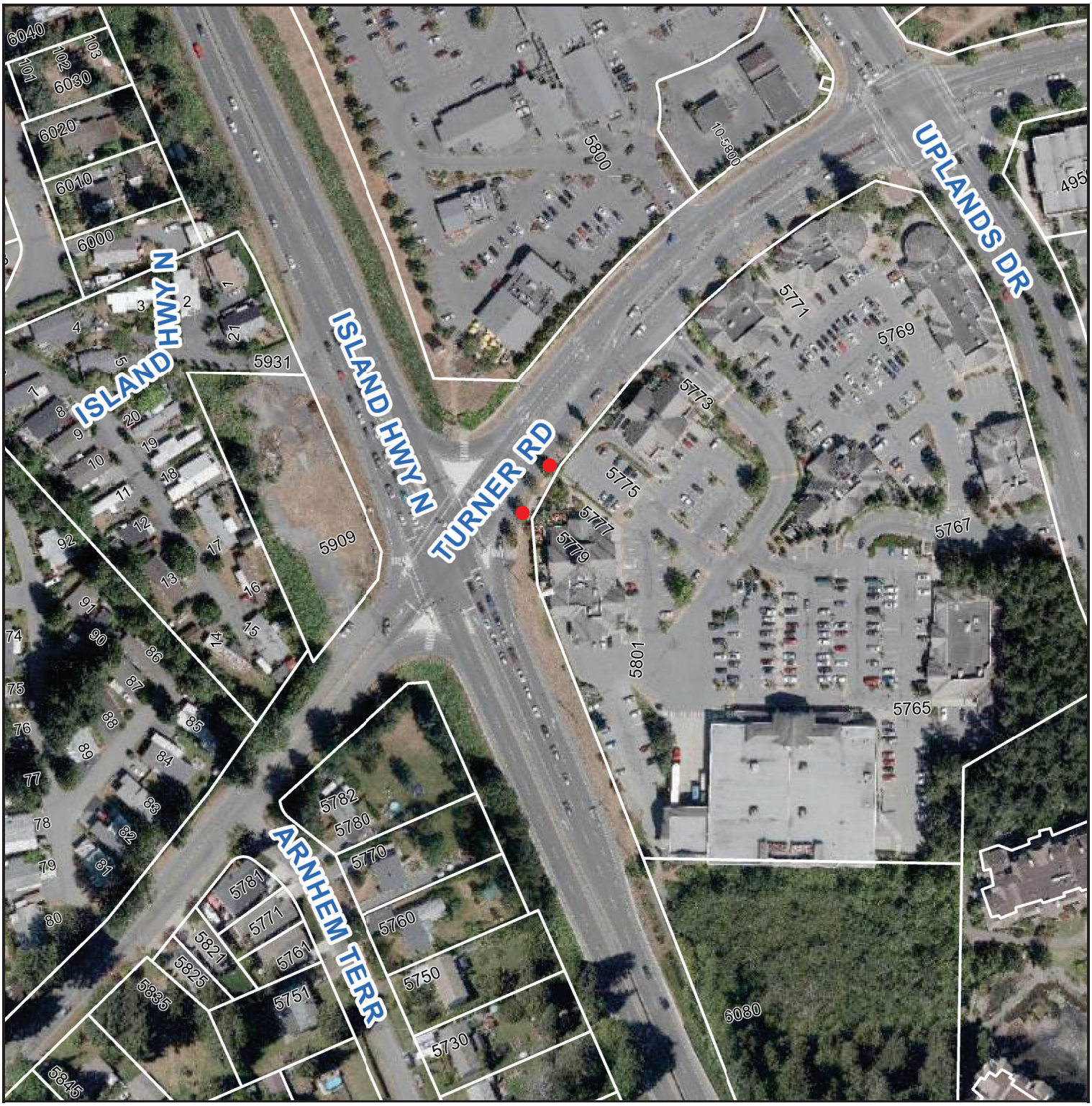

N

PROPOSED LOCATION