# ATTACHMENT A
# AERIAL PHOTO

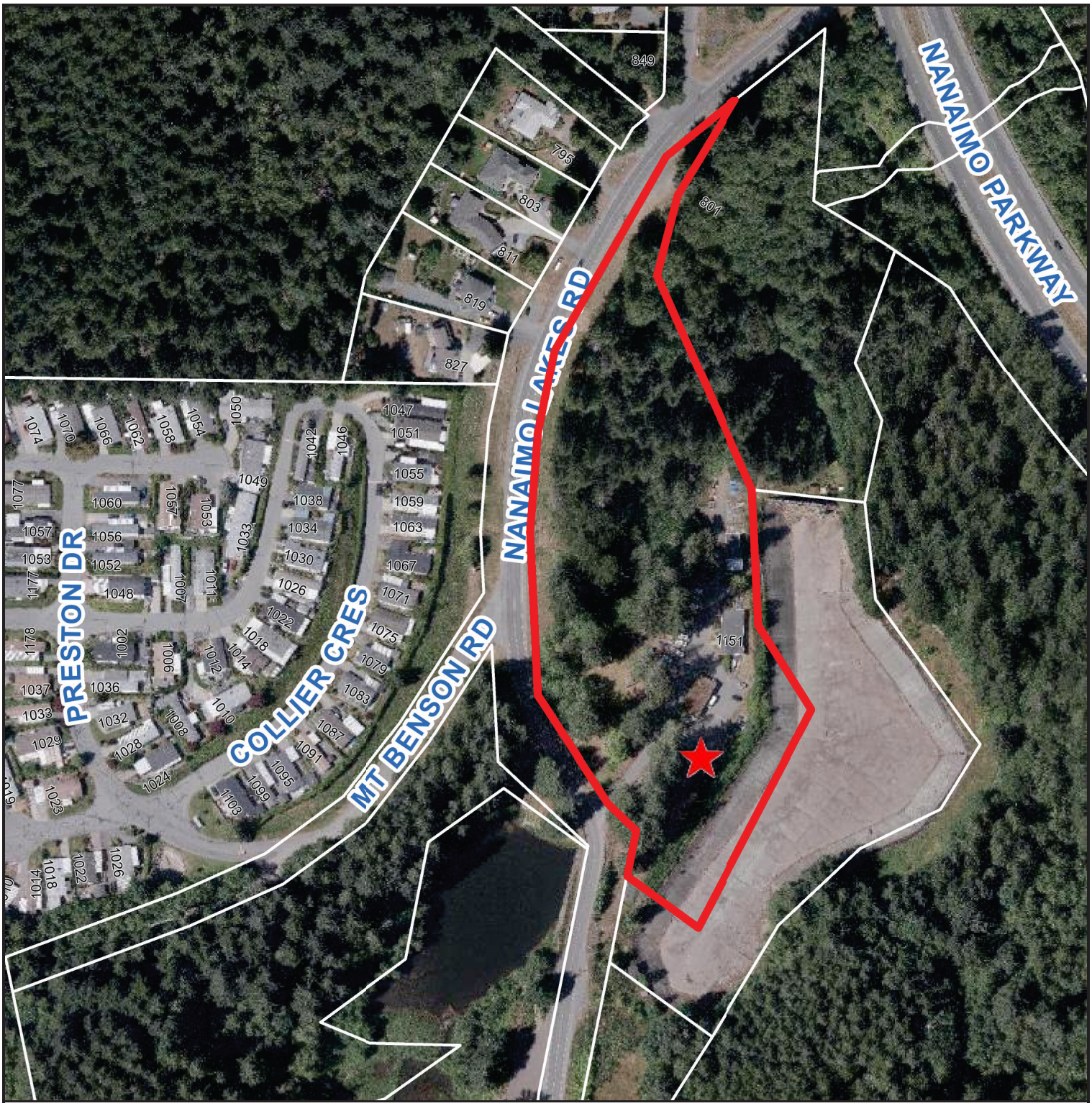


1151 NANAIMO LAKES ROAD

**PROPOSED TOWER LOCATION**

N