

ATTACHMENT E PROPOSED BUILDING ELEVATIONS

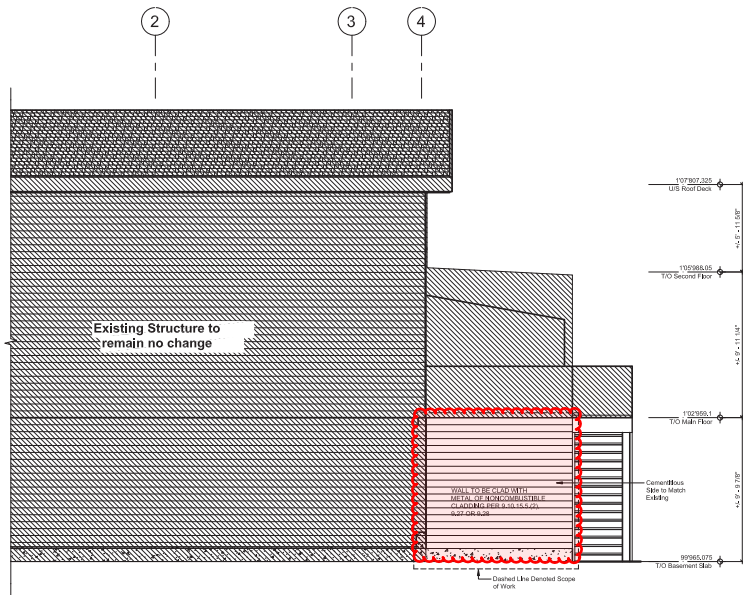

11 West Elevation
1/4" = 1'-0"

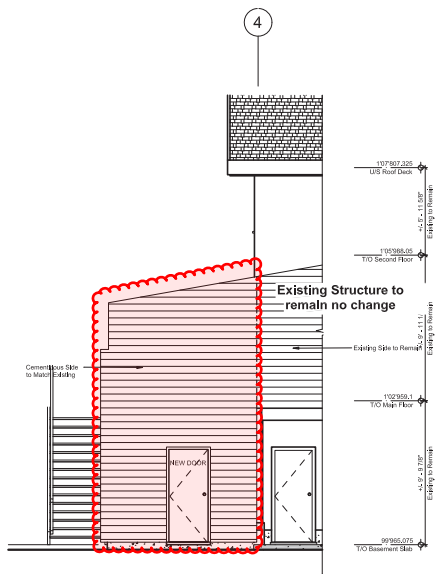

12 East Elevation
1/4" = 1'-0"

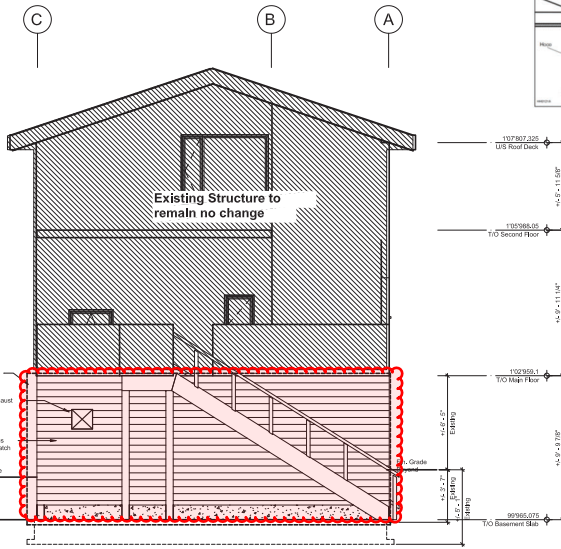

10 South Elevation
1/4" = 1'-0"

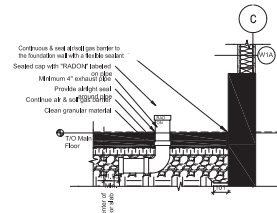

9 Radon Protection Rough-in
3/4" = 1'-0"

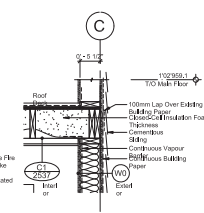

6 Section Detail
3/4" = 1'-0"

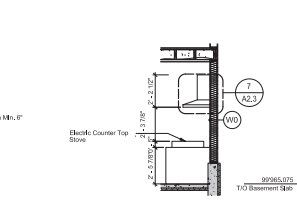

4 Wall Section
1/4" = 1'-0"

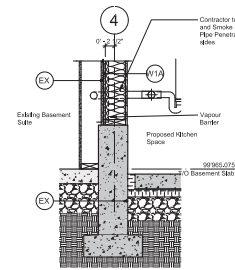

8 Section Detail
3/4" = 1'-0"

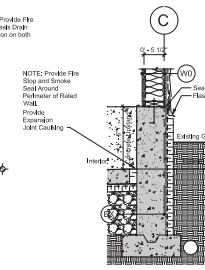

5 Section Detail
3/4" = 1'-0"

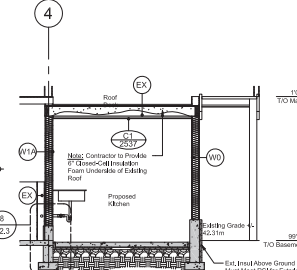

3 Building Section
1/4" = 1'-0"

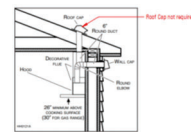

7 Hood Detail
12" = 1'-0"

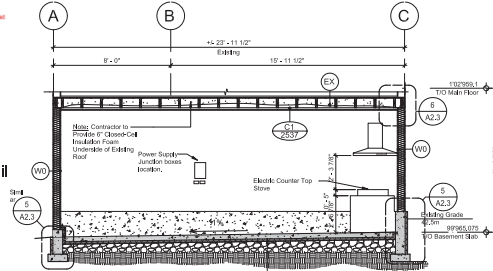

2 Building Section
1/4" = 1'-0"

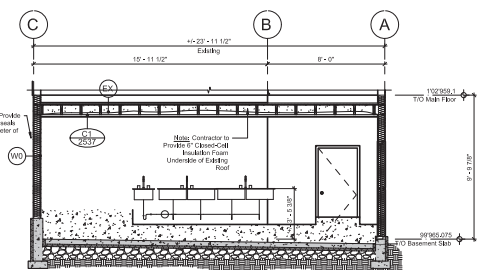

1 Building Section
1/4" = 1'-0"



THIS DESIGN IS NOT TO BE REPRODUCED, COPIED OR REUSED WITHOUT THE WRITTEN APPROVAL OF IMMERSIVE DESIGN INC. THIS DESIGN IS TO BE UTILIZED ONLY FOR THE SITE INTENDED AND DESIGNATED ON THE DRAWINGS. IMMERSIVE DESIGN INC. NOR THE DESIGNER/DRAFTSMAN ACCEPT ANY RESPONSIBILITY FOR THE FOLLOWING CONFORMITY OF PLANS TO THE SITE, ERRORS AND OMISSIONS, VARIOUS ENGINEERING REQUIREMENTS. ANY HOUSE BUILT FROM THESE PLANS, INFORMATION PROVIDED ON EXISTING BUILDINGS OR SITE, THESE PLANS ARE NOT TO BE REPRODUCED, COPIED OR REUSED WITHOUT THE WRITTEN APPROVAL OF IMMERSIVE DESIGN INC.

RECEIVED
DVP488
2025-AUG-26
Current Planning

Project Name:
Existing Carport to
Proposed Commercial
Kitchen
205 - Seventh Street,
Nanaimo, British Columbia

Building Section and
Details

Scale: AS NOTED	Drawing No.
Drawn by: CJM	A4
Date: 06/13/25	
File #: 2025-0067	