

ATTACHMENT B PROPOSED SUBDIVISION LAYOUT

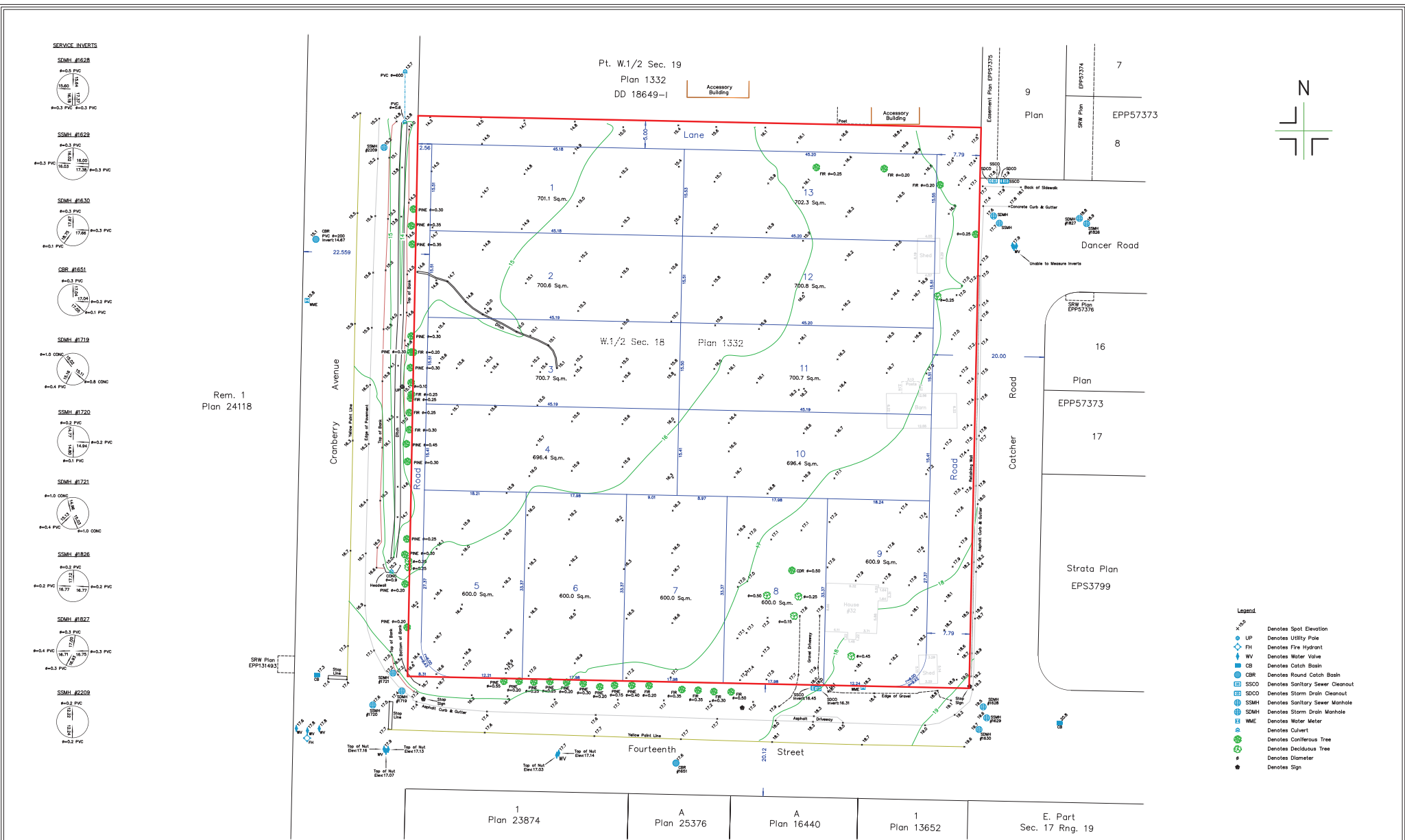

TOPOGRAPHIC SITE PLAN SHOWING PROPOSED SUBDIVISION OF:
THE WEST 1/2 OF SECTION 18, RANGE 19, SECTION 2,
NANAIMO DISTRICT, PLAN 1332 (PID: 007-595-239)

CLIENT: SHAWN CRUML
CIVIC ADDRESS: 32 FOURTEENTH STREET, NANAIMO
FILE: 20-132-18 | SCALE: 1:500 | DRAWN BY: SRW
EXISTING PROPERTY ZONING: R1

NOTE:
THE REGISTERED TITLE OF THIS PROPERTY IS AFFECTED BY THE FOLLOWING LEGAL NOTATIONS AND REGISTERED CHARGES, LEASES AND INTERESTS:
NONE.
THIS SITE PLAN DOES NOT VERIFY COMPLIANCE WITH THE ABOVE NOTED DOCUMENTS.

DATE:
APRIL 4, 2025
MAY 9, 2025

REVISION:
FIRST ISSUE
CORNER ROUNDING-FOURTEENTH & CRANBERRY

1 Plan 23874	A Plan 25376	A Plan 16440	1 Plan 13652	E. Part Sec. 17 Rng. 19
-----------------	-----------------	-----------------	-----------------	----------------------------

THE FIELD SURVEY REPRESENTED BY THIS PLAN WAS COMPLETED ON THE 4th DAY OF APRIL, 2025

Ryan Turner
250.753.9778
QV82X6
B.C.L.S. #925
(THIS DOCUMENT IS NOT VALID UNLESS ORIGINALLY SIGNED AND SEALED.)

Turner & Associates
land surveying
250.753.9778
435 TERMINAL AVENUE NORTH
NANAIMO, BC V9S 4J8
www.turnersurveyors.ca