

ATTACHMENT D
BUILDING ELEVATIONS

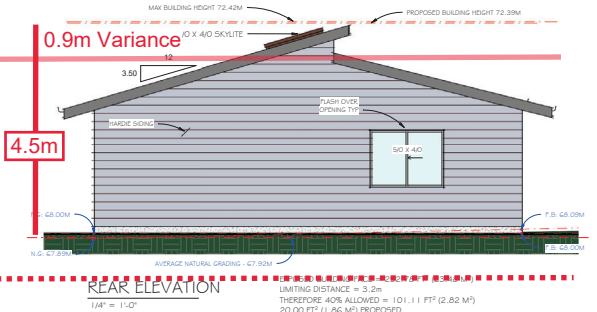

BUILDING SPECIFICATIONS

- FOUNDATION
 - 4" x 16" FOOTING ON UNDISTURBED SOIL AS PER SITE CONSIDERATIONS
 - WHERE CONNECTING TO SOLID ROCK, DRILL AND GROUT MIN. 10M REBAR FOR FOOTING CONNECTION
 - 24" x 24" x 8" POST LOAD FOOTINGS OR AS NOTED
 - ENSURE ALL LOADS ARE CONTINUOUS THROUGH THE FOUNDATION
 - 6" CONCRETE WALL OR AS NOTED
 - 15 MPA MIN. STRENGTH SOLID CONCRETE
 - 8" MINIMUM BETWEEN GRADE AND WOOD COMPONENTS OR PROVIDE PRESSURE TREATED LUMBER BRACING
 - PROVIDE 1/2" ANCHOR BOLTS MAX 7'-0" O.C. (EXCEPT AS NOTED FOR LATERAL BRACING)
 - PROVIDE A SILL GASKET UNDER BOTTOM PRESSURE TREATED PLATE
 - CONSULT OWNERS REGARDING OPTIONAL REBAR PLACEMENTS IN STRIP FOOTINGS AND WALLS
 - CONCRETE DAMPROOFED BELOW GRADE
 - WHERE STEP FOOTINGS ARE USED:
 - A) THE VERTICAL RISE BETWEEN HORIZONTAL PORTIONS SHALL NOT EXCEED 600 MM, AND
 - B) THE HORIZONTAL DISTANCE BETWEEN RISERS SHALL NOT BE LESS THAN 600 MM.
- PERIMETER DRAINS
 - 4" CSA APPROVED PERFORATED DRAIN PIPE WITH 6" DRAIN ROCK OVER. SLOPE DRAIN LINE AWAY FROM BUILDING, TOP OF PIPE BELOW BOTTOM OF 4" SLAB
 - 3" CSA APPROVED SOLID DRAIN TO CONNECT RAINWATER LEADS TO 4" DRAIN PIPE MIN. 1' FROM BUILDING AND DRAIN TO ROCK PIT OR DRAINAGE COURSE TO SEA
- SLAB FLOOR
 - MIN. 4" SLAB ON COMPACTED BASE
 - PROVIDE POLY AND INSULATION AS PER 9.3G WHERE REQUIRED
- DECK/PATIOS
 - CONSULT OWNER REGARDING CHOICE OF PATIO FINISH
 - DECK/PATIOS TO BE A MINIMUM SLOPE 1/4" : 1"
- EXTERIOR WALLS
 - CONSULT OWNER RE: SIDING AND EXTERIOR FINISHING (9.3G REQ'S HAVE SHOWN HARDI AS CHOICE)
 - 2 LAYERS 50 LB. BUILDING PAPER OVER WALL SHEATHING AS SPEC'D IN TABLE 9.23.13.6
 - 2X6 STUDS @ 16" O.C.
 - R-22 INSULATION
 - 6 MIL POLY VAPOR BARRIER
 - INTERIOR GYPSUM BOARD FINISH
- INTERIOR WALLS
 - 2X4 STUDS @ 16" O.C.
 - BEARING POINTS TO BE MIN. 4-PLY STUDS
 - 1/2" GYPSUM BOARD EACH SIDE (OR AS NOTED FOR FIRE SEPARATION)
 - SEE OWNERS FOR FEATURE WALLS AND CUSTOM CABINETS, SHELVES AND NOOKS
- BEAMS AND COLUMNS
 - AS PER SUPPLIER
- CEILING
 - 5/8" GYPSUM BOARD CEILING (OR AS NOTED FOR FIRE SEPARATION)
 - R-50 INSULATION
 - CONSULT OWNER REGARDING FEATURE CEILING FINISHES
- ROOF
 - ASPHALT SHINGLES AS PER MANUFACTURERS SPECIFICATIONS
 - ASPHALT IMPREG ROOFING PAPER
 - 7/16" ROOF SHEATHING WITH H-CLIPS ON TRUSSES
 - TRUSSES OR ENG. EQUIVALENT AS PER SUPPLIER
 - 2' 2X10 HEADERS FOR BEARING (UNLESS NOTED)
- EAVES
 - PROTECTION TO 12" INSIDE EXTERIOR WALLS
 - CONSULT OWNER REGARDING CHOICE OF HIDDEN GUTTER OR LEAF GUARD GUTTER
 - SOFFITS SCREENED AND VENTED WITH INSULATION STOPS (CONSULT OWNER)
 - ROOF OVERHANGS 2'-0" OR AS PER NOTED ON DRAWINGS
- WINDOWS
 - 11.1. WINDOWS
 - THERMAL PAKE WINDOWS TO BCBC 9.3C
 - CONSULT OWNERS REGARDING STYLE AND LOCATION
 - WINDOWS TO 6'-8" HEADER OR AS NOTED ON PLANS
 - FLASH OVER ALL NON-PROTECTED WINDOWS
 - FOR MEANS OF EGRESS - BEDROOM WINDOWS TO HAVE MIN. 3.76 SQ.FT. UNOBSTRUCTED OPENINGS WIND DIMENSIONS LESS THAN 15"
- DOORS
 - CONSULT OWNER FOR DOOR STYLES AND FINISH
 - OPTIONAL FEATURE DOOR AT FRONT ENTRY
- UTILITIES AND NOTES
 - CONTRACTOR TO CONSULT WITH OWNER REGARDING OPTIONAL WIRING FOR MULTIPLE STEREO SPEAKER LOCATIONS, SECURITY SYSTEMS, AND COMPUTER NETWORK LINKAGES
 - CONTRACTOR TO EXPLORE PROVIDING A 2"-3" PLASTIC PIPE CONDUIT FROM LOWER FLOOR TO ATTIC SPACE FOR FUTURE WIRING OPTIONS LINKING FLOORS
 - CONSULT OWNER REGARDING LOCATIONS OF OUTSIDE WATER SERVICE TAPS

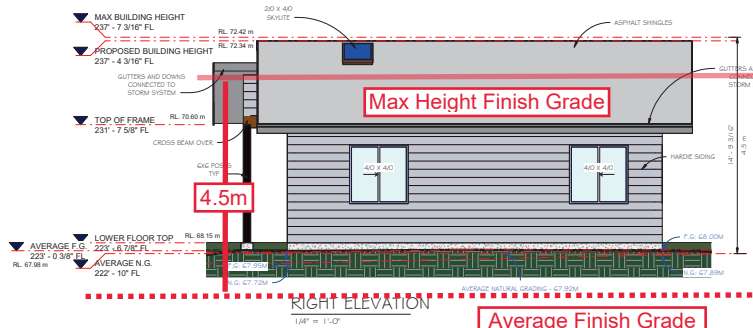
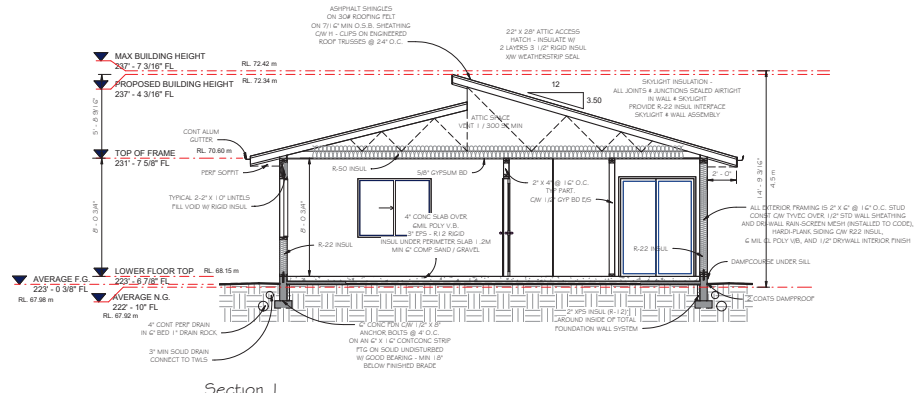
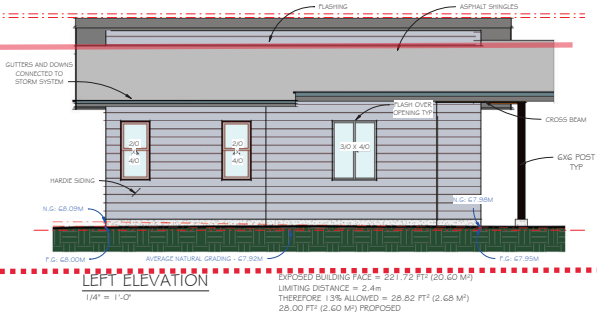
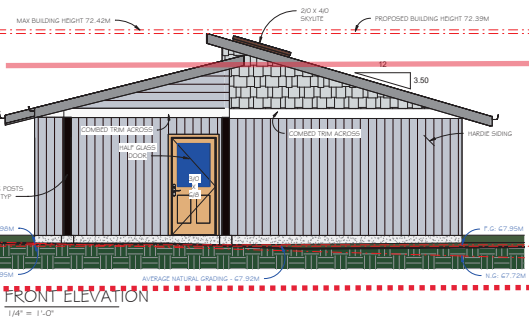

ENERGY EFFICIENCY REQUIREMENTS

- PART 9 PRESCRIPTIVE
- HEAT PUMP WITH PURNACE, 60 CFM FAN
- MAX 1" SOLE SOUND RATING FOR PRIMARY EXHAUST SYSTEM
 - PROVIDE SUPPLY AIR TO EACH BEDROOM
 - ALL INTERIOR DOORS MUST BE UNDERCUT 1/2" MIN. OR HAVE AIR TRANSFER GRILLS
 - KITCHEN FANS ARE REQ'D TO EXHAUST AT A MIN RATE OF 100 CFM, BATH FANS ARE REQ'D TO EXHAUST AT A MIN RATE OF 50 CFM FOR INTERMITTENT RUNS
 - AND 20 CFM FOR CONTINUOUS RUN FANS
 - SUPPLY AIR INLET TO FORCED AIR HEATING PURNACE CABINET MUST BE LESS THAN 4.5 M. IN LENGTH
 - THE JUNCTION LOCATION OF THE SUPPLY AIR INLET AND PURNACE AIR RETURN MUST BE LESS THAN 3.0 M. IN LENGTH
 - INSULATE BEHIND WALL COMPONENTS PARALLEL WITH EFFECTIVE THERMAL RESISTANCE REQUIRED FOR THE WALL
 - CONTINUOUS AIR BARRIER PER 9.3G.2.9 BCBC / ACROSS JOINTS, BETWEEN ASSEMBLIES, AND AROUND PENETRATIONS (MIN 2" LAP)
 - SEAL ALL JOINTS IN ENVELOPE BETWEEN STRUCTURAL COMPONENTS
 - SEAL ALL JOINTS / JUNCTIONS BETWEEN WINDOW AND DOOR ASSEMBLIES AND AIR BARRIER MATERIAL
 - PROVIDE SOLID BACKING FOR A / V BARRIER PENETRATIONS, SEAL ARTIGHT
 - VENTILATION REQUIREMENTS TO COMPLY WITH SECTION 9.3G.3 BCBC
 - DUCTS, PIPING, ELECTRICAL CABINETS ETC MUST NOT REDUCE THE EFFECTIVE INSULATING VALUES
 - GAS FIRED PURNACE MUST BE LESS THAN 220,000 BTU/Hr (64,000 W) IN SIZE AND HAVE AN AFUE RATING GREATER THAN OR EQUAL TO 92%
 - GAS FIRED TANKLESS SHW MUST BE LESS THAN OR EQUAL TO 550,000 BTU/Hr (73.9 KW) IN SIZE WITH AN ENERGY FACTOR GREATER THAN OR EQUAL TO 0.8

Revised

NOTES

THIS DRAWING IS AN INSTRUMENT OF SERVICE. IT AND ANY MODIFICATIONS ARE THE PROPERTY OF TND DESIGNS. IT IS TO BE USED ONLY FOR THE PROJECT AND SITE SPECIFICALLY IDENTIFIED HEREON. IT IS NOT TO BE REPRODUCED OR USED FOR ANY OTHER PROJECT WITHOUT THE WRITTEN CONSENT OF TND DESIGNS.

TND Designs

7405 Lantzville Rd
Nanaimo, B.C. V9R 2H0
(778) 977-9665

RECEIVED
DVP479
2025-APR-29
Current Planning

508 PINNACLE PL - COACH
LOT 2 | B HAWTHORNE

Designed	Drawn	Checked
TN	TN	RD
Date	16/05/2024	
Project	20230006-DD-027218	
Version	20230006-0225-91	
Scale	1/4" = 1'-0"	
Sheet Title	ELEVATIONS & SECTION	
Sheet #	A2	