

# ATTACHMENT G LANDSCAPE PLANS AND DETAILS

BC Housing / Island Health

## BCH Complex Care - Nanaimo

Nanaimo, Province

Landscape Sheets	
Sheet No.	Sheet Title
L0.00	Cover
L0.01	General Information Sheet
L1.01	Landscape Materials: West
L1.02	Landscape Materials: East
L2.01	Landscape Grading & Drainage: West
L2.02	Landscape Grading & Drainage: East
L3.01	Planting: West
L3.02	Planting: East
L4.01	Landscape Details: Hardscape
L4.02	Landscape Details: Planting on Grade
L4.03	Landscape Details: Rain Garden
L4.04	Landscape Details: Structures
L5.01	Landscape Section - Elevation
L5.02	Landscape Section - Elevation

### KEY PLAN



MDI LANDSCAPE ARCHITECTS  
2188A Vancouver Ave. P: 250 412 2811  
Victoria, BC V8L 2P4 E: info@mdilandscape.ca

RECEIVED  
DP1379  
2025-JUN-05  
Current Planning

No.	Issued For	Issue Date
7	50% DD	2025-06-04
6	CAP	2025-06-04
5	DP Amendment	2025-04-03
4	DD Rev.	2025-03-14
3	DD	2025-02-24
2	DP	2025-02-13
1	SD Report	2024-11-28



client  
BCH / IH

project  
BCH Complex Care - Nanaimo  
1850 Boxwood Road  
Nanaimo, BC

sheet title  
Cover

project no. 124.13  
scale 1:150 @ 24"x36"  
drawn by MDI  
checked by TB  
sheet no.

**L0.00**

**GENERAL NOTES**

- Work performed shall comply with the following: a) These General Notes, and Construction Documents and Specifications; b) Canadian Landscape Standards, Current Edition (CLS-CE); and c) All applicable local, provincial, and federal codes, ordinances, and regulations.
- Contractor shall be responsible for verifying all existing site conditions including location of all property lines, existing structures, utilities, and buried infrastructure. Verify all field conditions prior to commencing work.
- Contractor is responsible for determining means and methods for construction. These drawings may indicate a limit of proposed improvements or limit of work for the delineation of expected extents of disturbance. Should limits of disturbance exceed boundaries defined in drawings, contractor shall contact Landscape Architect for resolution.
- Contractor is responsible for repairing all work disturbed by construction outside of limit lines defined on drawings or through their means and methods to a condition better than or equal to the existing conditions prior to commencement of construction at no additional cost to the owner.
- Contractor is responsible for coordination of all designs, drawings, specifications and other documents or publications upon which construction is based. Any discrepancies with the drawings and/or specifications and site conditions shall be brought to the attention of the Landscape Architect, prior to proceeding with construction.
- The drawings and specifications are complementary to one another and implied to correspond with one another. Any discrepancies should be brought to the attention of the Landscape Architect for resolution immediately.
- General Contractor and/or sub-contractors are responsible for all costs related to production and submission to consultant of all landscape as-built information including irrigation.

**TREE RETENTION AND REMOVAL NOTES**

- Tree protection fencing, for existing trees, to be installed prior to commencement of all site work. Refer to Arborist's plans for location of tree protection fencing, and protection fencing detail.
- Refer to arborist's report for detailed information for existing tree resources.

**SITE GRADING AND DRAINAGE NOTES**

- All elevations are in metres.
- Refer to Architectural plans, sections and elevations for top of slab elevations. Slab elevations indicated on Landscape drawings are for reference only. Report any discrepancies to consultant for review and response.
- All road, public walkway and vehicular drive aisles and parking area elevations indicated on the Landscape drawings are for reference only. Refer to Civil Engineering drawings. Report any discrepancies to consultant for review and response.
- Confirm all existing grades prior to construction. Report any discrepancies to consultant for review and response.
- Unless otherwise noted provide a minimum slope of 2% on all hard and soft Landscape areas to ensure positive drainage away from buildings, to rain gardens, or to drainage devices.
- All landscape areas shall not exceed a maximum slope of 3:1 in all instances.
- Upon discovery, contractor to refrain from blasting rock to meet landscape subgrades. Contractor to contact Landscape Architect on how to proceed in each instance.

**IRRIGATION NOTES**

- Contractor to provide irrigation system for all planters to current IABC Standards and Contract Specifications.
- All specified work to meet the project specifications, and all standards or specifications established in the latest edition of the Canadian Landscape Standard and IABC standards.
- Design/build drawings for detailed irrigation plan to be submitted to Contract Administrator in PDF and .dwg formats at least two weeks prior to commencement of irrigation installation.
- Utilities - Contractor to verify location of all on-site utilities, prior to construction. Restoration of damaged utilities shall be made at the contractor's expense, to the satisfaction of the owner's representatives.
- Refer to electrical drawings for electrical service.
- Controller and backflow prevention device to be located in Mechanical Room, unless otherwise noted. Refer to Mechanical drawings for size and location of irrigation service.
- Contractor to verify pressure and flow prior to installation of irrigation and notify owner's representative in writing if such data adversely affects the operation of the system.
- Sleeves shall be installed at the necessary depths, prior to pavement construction. Sleeving shall extend 300 mm from edge of paving into planting area, and shall have ends marked above grade unless otherwise shown.
- Contractor to field fit irrigation system around existing trees, to limit disturbance to root systems.
- At various milestones during construction, inspection and testing of components will be required to ensure that the performance of irrigation system meets standards and specifications. Contractor to provide equipment and personnel necessary for performance of inspections and tests. Conduct all inspections and tests in the presence of the contract administrator. Keep work uncovered and accessible until successful completion of inspection or test.
- Over spray onto hardscape areas to be minimized. Use drip irrigation within small planting areas to avoid overspray.
- Trees within shrub or rain garden areas to be irrigated with spray heads.
- Trees in Plaza in hard pavement (soil cells below) to receive temporary irrigation system around root collar and permanent drip irrigation system

**GROWING MEDIUM NOTES**

- Refer to Landscape Specifications for growing medium properties by soil type.
- Advise Contract Administrator of sources of growing medium to be utilized 14 days in advance of starting work.
- Growing medium properties and handling shall meet CLS-CE (see Section 6 CLS-CE).
- Contractor is responsible for soil analysis and amendment requirements to supply suitable growing medium, as specified by testing agency. Soil analysis and amendment costs shall be included in the price for the work.
- Submit to the Landscape Architect a copy of the soil analysis report from Pacific Soil Analysis Inc., 5-11720 Voyageur Way, Richmond, BC, V6X 3G9, p. 604-273-8226. The analysis shall be of tests done on the proposed growing medium from stratified samples taken from the supply source. Costs of the initial and all subsequent tests to ensure compliance with the specifications shall be borne by the Contractor.
- Contract Administrator will collect sample of growing medium in place and determine acceptance of material, depth of growing medium and finish grading. Approval of growing medium material subject to soil testing and analysis. Planting is not to occur until finished grades have been approved by Contract Administrator.

**SITE LAYOUT NOTES**

- Provide layout of all work for approval by Contract Administrator prior to proceeding with work. Requests for site review as required 48 hours in advance of performing any work, unless otherwise noted on this sheet.
- Layout and verify dimensions prior to construction. Bring discrepancies to the attention of the Contract Administrator.
- Written dimensions take precedence over scale. Do not scale drawings.
- All plan dimensions in metres and all detail dimensions in millimetres, unless otherwise noted.
- Where dimensions are called as 'equal' or 'eq', space referenced items equally, measured to centre line.

**GENERAL PLANTING NOTES**

- Plant quantities on Plans shall take precedence over plant list quantities.
- Provide layout of all work for approval by Contract Administrator prior to proceeding with work.
- Plant material, installation and maintenance to conform to the current edition of the Canadian Landscape Standard.
- Plant quantities and species may change between issuance of DP and Construction due to plant availability and design changes. Substitutions to be approved by Landscape Architect.

**ON-SLAB TREE PLANTING NOTES**

- For on-slab landscape, a root barrier will be installed to protect exposed water proof membranes. A dimple board (drain mat) will be installed over the root barrier.
- Parkade walls and foundation walls will be protected with a dimple board (drain mat) to convey water to the perimeter drain and protect wall from roots.
- A root barrier will be installed between the tree roots and perimeter drain, to minimize tree root interference with the drain, where the follow conditions exist in on-grade planting areas: a) where trees less than 8m tall are located closer than 2m from a parkade or foundation wall; b) where trees more than 8m tall are located closer than 3m from a parkade or foundation wall; and c) where perimeter drains are less than 2m deep.

**PAVING NOTES**

- Final concrete control joint layout to be confirmed by Landscape Architect prior to installation. Control joints to logically align with edges, corners, and intersections of Landscape and Architectural elements and/or as indicated on plan. Contractor to obtain layout approval by Landscape Architect prior to installation. Contractor to pour concrete pavement in alternating panels as required to achieve control joint design and to prevent cracking.
- Cast in place concrete areas that are subject to vehicular loading shall be structurally reinforced for applicable vehicular loading requirements. See Structural Engineering drawings.

**WARRANTY AND MAINTENANCE NOTES**

- Contractor is responsible for Maintenance from installation to Acceptance of the work by the Contract Administrator.
- Refer to Landscape Specifications for Maintenance Period following Acceptance.
- Landscape installation to carry a 1-year warranty from date of acceptance. This warranty is based on adequate maintenance by the Owner after Acceptance, as determined by the Landscape Architect. The Contractor will not be responsible for plant loss or damage to other products by causes out of the Contractor's control, such as vandalism, "acts of God", excessive wear and tear, or abuse.
- Contractor is responsible for plant damage, failure and death due to poor delivery, storage and handling, and all other installation related aspects up until the End of Warranty period.
- Plant material, installation and maintenance to conform with the current edition of the Canadian Landscape Standards, and the Contract Specifications

**LIST OF ABBREVIATIONS**

APPROX	APPROXIMATE	M	METRE
ARCH	ARCHITECT	MAX	MAXIMUM
AVG	AVERAGE	MFR	MANUFACTURER
BSB	BALLED AND BURLAPPED	MH	MANHOLE
BC	BOTTOM OF CURB	MIN	MINIMUM
BUILDG	BUILDING	MISC	MISCELLANEOUS
BM	BENCHMARK	MM	MILLIMETRE
BC	BOTTOM OF CURB	N	NORTH
BR	BOTTOM OF RAMP	NIC	NOT IN CONTRACT
BS	BOTTOM OF STEP	NO	NUMBER
BW	BOTTOM OF WALL	NOM	NOMINAL
CB	CATCH BASIN	NIS	NOT TO SCALE
CF	CUBIC FEET	OC	ON CENTER
CP	CAST IN PLACE	OD	OUTSIDE DIAMETER
CL	CENTER LINE	PC	POINT OF CURVATURE
CLR	CLEARANCE	PE	POLYURETHANE
CM	CENTIMETER	PL	PROPERTY LINE
CO	CLEAN OUT	PT	POINT POINT OF TANGENCY
CONT	CONTINUOUS	PVC	POLYVINYL CHLORIDE
CU M	CUBIC METRE	QTY	QUANTITY
DEG	DEGREE	R	RADIUS
DEMO	DEMOLISH, DEMOLITION	REF	REFERENCE
DIA	DIAMETER	RENF	REINFORCED
DIM	DIMENSION	REQD	REQUIRED
DTL	DETAIL	REV	REVISION
DWS	DRAWING	ROW	RIGHT OF WAY
E	EAST	S	SOUTH
EA	EACH	SAN	SANITARY
EL	ELEVATION	SD	STORM DRAIN
ENG	ENGINEER	SF	SQUARE FOOT (FEET)
EQ	EQUAL	SHT	SHEET
EST	ESTIMATE	SIM	SIMILAR
E/W	EACH WAY	SPECS	SPECIFICATIONS
EXIST	EXISTING	ST	STATION
EXP	EXPANSION, EXPOSED	STA	SQUARE METRE
FFE	FINISHED FLOOR ELEVATION	STD	STANDARD
FG	FINISHED GRADE	SYM	SYMMETRICAL
FL	FLOW LINE	T&B	TOP AND BOTTOM
FG	FACE OF CURB	TC	TOP OF CURB
FT	FOOT (FEET)	TF	TOP OF FOOTING
FTG	FOOTING	TH	THICK
GA	GAUGE	TOPO	TOPOGRAPHY
GEN	GENERAL	TR	TOP OF RAMP
GR	GRADE ELEVATION	TS	TOP OF STEP
HORIZ	HORIZONTAL	TW	TOP OF WALL
HT	HIGH POINT	TYP	TYPICAL
HD	HEIGHT	VAR	VARIABLE
ID	INSIDE DIAMETER	VOL	VOLUME
INV	INVERT ELEVATION	W	WIDTH
N	NORTH	W/O	WITHOUT
NCL	INCLUDE(D)	WT	WEIGHT
JO	JOINT	WL	WATER LEVEL
LF	LINEAR FEET	W/F	WELDED WIRE FRAME
LP	LOW POINT	YD	YARD
		@	AT

**LINE TYPE LEGEND**

---	Property line
---	Building Footprint
---	Rain garden - TOP OF POOL
---	Rain garden - BOTTOM OF POOL

**LANDSCAPE INFRASTRUCTURE LEGEND**

---	Perforated Underdrain
---	Irrigation Sleeving
C/O	Clean Out
L-AD	Landscape Area Drain 8" Square Drain with ADA Steel Lock Gate.
X 30/15	Existing Grades

**UNDERGROUND UTILITIES**

(Shown for reference only - refer to Civil Engineer's drawings)

EXISTING	PROPOSED
---	Storm Drain
---	Sewer
---	Water
---	Electrical
---	Gas
---	Hydro Tel

**MATERIALS LEGEND**

---	Asphalt Paving - Road / Drive Aisle / Parking (for reference only)	Refer to Civil, Structural
-----	--	----------------------------

**HARDSCAPE SURFACES**

---	Concrete Paving Cast in place, light broom finish, Sawcut control joints.	DETAIL	SPEC NO.
---	Aggregate Pathway	3-L4.01	
---	Permeable Pavers with Concrete Band Manufacturer: Belgard Product: Aquapave Permeable Vehicular	4-L4.01	

**STEPS, RAMPS, CURBS, WALLS**

---	Retaining Wall - Concrete	DETAIL	SPEC NO.
---	Boulder Wall Max 1.2m height	5-L4.01	
---	Landscape Boulder 1800mm diameter maximum, no sharp edges. Key 1/3 of base into grade.	6-L4.01	

**SOFTSCAPE**

---	Planting Area - Tree & Shrub - On Grade -450mm Depth -Shrub Growing Medium.	DETAIL	SPEC NO.
---	Planting Area - Rain Garden - On Grade -450mm Depth -Rain Garden Growing Medium.	32 93 10	32 91 13.13
---	Turf - Sod - At Tree Pits -400mm Depth -Type 2L.	32 91 13.13	
---	Turf - Sod -150mm Depth -Type 2L.	4-L4.02	32 91 13.13
---	Gravel Maintenance Eddy -150mm Depth, 600 mm Width Max gravel size 25mm (1")	2-L4.01	

**FENCING & RAILS**

---	Fence - Wood 1800mm height	DETAIL	SPEC NO.
---	Fence - Wood 1200mm height	1-L4.04	
---	Gate With access control.	3-L4.04	

**SITE FURNISHINGS**

---	Lounge Chair	DETAIL	SPEC NO.
---	Movable Table and Chairs	32 33 00	
---	Butt Receptacle	32 33 00	
---	Bench	32 33 00	
---	Bike Rack	32 33 00	



MDI LANDSCAPE ARCHITECTS  
2188A Vancouver Ave  
Vancouver, BC V6L 2P4  
P: 604 671 2811  
E: mdilandscape@mdia.ca

RECEIVED  
DP1379  
2025-JUN-05  
Current Planning

7	50% DD	2025-06-04
6	DAP	2025-06-04
5	DP Amendment	2025-04-03
4	DD Rev.	2025-03-14
3	DD	2025-02-24
2	DP	2025-02-13
1	SD Report	2024-11-28
No.	Issued For	Issue Date



client  
BCH / IH

project  
BCH Complex Care - Nanaimo  
1850 Boxwood Road  
Nanaimo, BC

sheet title  
**General Information Sheet**

project no.	124.13
scale	1:### @ 24"x36"
drawn by	MDI
checked by	TB
sheet no.	

**L0.01**

ALL DRAWINGS TO BE READ IN ASSOCIATION WITH CONTRACT SPECIFICATIONS.





MATERIALS LEGEND		Refer to Civil, Structural (for reference only)
[Symbol]	Asphalt Paving - Road / Drive Aisle / Parking	
HARDSCAPE SURFACES		DETAIL SPEC NO.
[Symbol]	Concrete Paving Cast in place, light broom finish. Sawcut control joints.	1-4.4.01
[Symbol]	Aggregate Pathway	3-4.4.01
[Symbol]	Permeable Pavers with Concrete Band Manufacturer: Belgard Product: Aqualine Permeable Vehicular	4-4.4.01
STEPS, RAMPS, CURBS, WALLS		DETAIL SPEC NO.
[Symbol]	Retaining Wall - Concrete	
[Symbol]	Boulder Wall Max 1.2m height	5-4.4.01
[Symbol]	Landscape Boulder 600mm diameter minimum, no sharp edges. Key 1/3 of base into grade.	6-4.4.01
SOFTSCAPE		DETAIL SPEC NO.
[Symbol]	Planting Area - Tree & Shrub - On Grade 450mm Depth Shrub Growing Medium.	32 93 10 32 91 19.13
[Symbol]	Planting Area - Rain Garden - On Grade 450mm Depth Rain Garden Growing Medium.	32 93 10
[Symbol]	Turf - Sod - At Tree Pits 400mm Depth Type 2L	32 91 19.13
[Symbol]	Turf - Sod 100mm Depth Type 2L	4-4.02 32 91 19.13
[Symbol]	Gravel Maintenance Edge 150mm Depth, 600 mm Width Max gravel size 25mm (1")	2-4.4.01
FENCING & RAILS		DETAIL SPEC NO.
[Symbol]	Fence - Wood 1800mm height	1-4.4.04
[Symbol]	Fence - Wood 1200mm height	3-4.4.04
[Symbol]	Gate With access control.	
SITE FURNISHINGS		DETAIL SPEC NO.
[Symbol]	Lounge Chair	32 33 00
[Symbol]	Moveable Table and Chairs	32 33 00
[Symbol]	Butt Receptacle	32 33 00
[Symbol]	Bench	32 33 00
[Symbol]	Bike Rack	32 33 00

LINE TYPE LEGEND	
[Symbol]	Property line
[Symbol]	Building Footprint
[Symbol]	Rain garden - TOP OF POOL
[Symbol]	Rain garden - BOTTOM OF POOL



**RECEIVED**  
**DP1379**  
**2025-JUN-05**  
Current Planning

No.	Issued For	Issue Date
7	50% DD	2025-06-04
6	CAP	2025-06-04
5	DP Amendment	2025-04-03
4	DD Rev.	2025-03-14
3	DD	2025-02-24
2	DP	2025-02-13
1	SD Report	2024-11-28

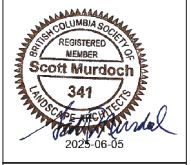

client  
**BCH / IH**

project  
BCH Complex Care - Nanaimo  
1850 Boxwood Road  
Nanaimo, BC

sheet title  
**Landscape Materials: West**

project no. 124.13  
scale 1: 100 @ 24"x36"  
drawn by MDI  
checked by TB  
sheet no.

**L1.01**



MATERIALS LEGEND		
	Asphalt Paving - Road / Drive Aisle / Parking (for reference only)	Refer to Civil, Structural
HARDSCAPE SURFACES		
	Concrete Paving Cast in place, light broom finish, Sawcut control joints.	1-L4.01
	Aggregate Pathway	3-L4.01
	Permeable Pavers with Concrete Band Manufacturer: Belgard Product: Aqualine Permeable Vehicular	4-L4.01
STEPS, RAMPS, CURBS, WALLS		
	Retaining Wall - Concrete	
	Boulder Wall Max 1.2m height	5-L4.01
	Landscape Boulder 600mm diameter minimum, no sharp edges. Key 1/3 of base into grade.	6-L4.01
SOFTSCAPE		
	Planting Area - Tree & Shrub -On Grade -450mm Depth -Shrub Growing Medium.	32 93 10 32 91 19 13
	Planting Area -Rain Garden -On Grade -450mm Depth -Rain Garden Growing Medium.	32 93 10
	Turf - Sod - At Tree Pits 400mm Depth -Type 2L	32 91 19 13
	Turf - Sod -150mm Depth -Type 2L	4-L4.02 32 91 19 13
	Gravel Maintenance Edge -150mm Depth, 600 mm Width -Max gravel size 25mm (1")	2-L4.01
FENCING & RAILS		
	Fence - Wood 1800mm height	1-L4.04
	Fence - Wood 1200mm height	3-L4.04
	Gate With access control.	
SITE FURNISHINGS		
	Lounge Chair	32 33 00
	Moveable Table and Chairs	32 33 00
	Butt Receptacle	32 33 00
	Bench	32 33 00
	Bike Rack	32 33 00

LINE TYPE LEGEND	
	Property line
	Building Footprint
	Rain garden - TOP OF POOL
	Rain garden - BOTTOM OF POOL



RECEIVED  
**DP1379**  
**2025-JUN-05**  
 Current Planning

No.	Issued For	Issue Date
7	50% DD	2025-06-04
6	CAP	2025-06-04
5	DP Amendment	2025-04-03
4	DD Rev.	2025-03-14
3	DD	2025-02-24
2	DP	2025-02-13
1	SD Report	2024-11-28



client  
**BCH / IH**

project  
 BCH Complex Care - Nanaimo  
 1850 Boxwood Road  
 Nanaimo, BC  
 sheet title

**Landscape Materials: East**

project no.	124.13
scale	1: 100 @ 24"x36"
drawn by	MDI
checked by	TB
sheet no.	

**L1.02**

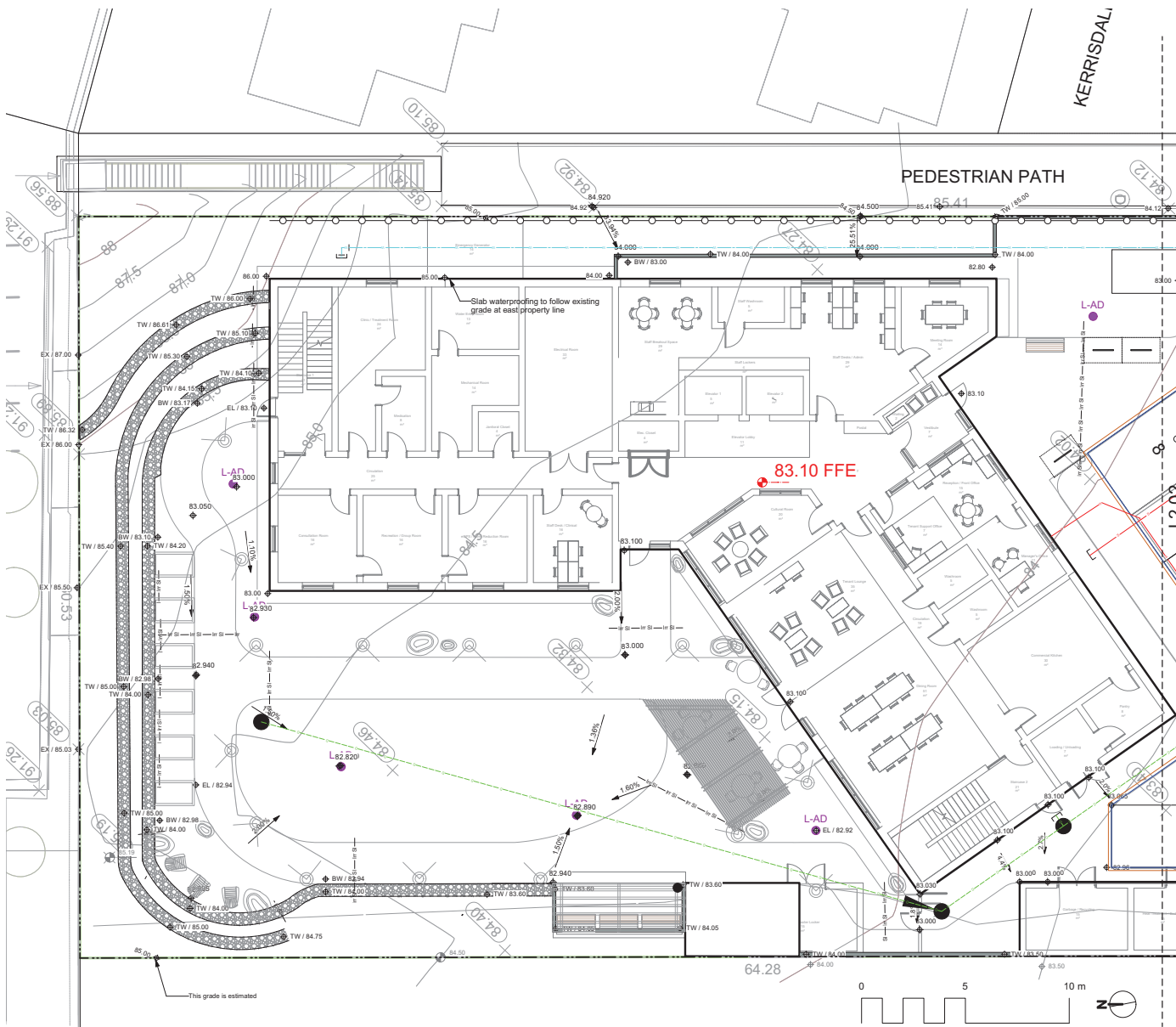

**LANDSCAPE INFRASTRUCTURE LEGEND**

	Perforated Underdrain
	Irrigation Slewing
	Clean Out
	Landscape Area Drain 8" Square Drain with ADA Steel Lockable Grate.
	Existing Grades

**UNDERGROUND UTILITIES**

(Shown for reference only - refer to Civil Engineer's drawings.)

EXISTING	PROPOSED
	Storm Drain
	Sewer
	Water
	Electrical
	Gas
	Hydro Tel



MDI LANDSCAPE ARCHITECTS  
 2188A Vancouver Ave. P: 250 412 2811  
 Victoria, BC V8P 2P4 E: info@mdilandscape.ca

**RECEIVED**  
**DP1379**  
**2025-JUN-05**  
 Current Planning

No.	Issued For	Issue Date
7	50% DD	2025-06-04
6	CAP	2025-06-04
5	DP Amendment	2025-04-03
4	DD Rev.	2025-03-14
3	DD	2025-02-24
2	DP	2025-02-13
1	SD Report	2024-11-28



client  
**BCH / IH**

project  
 BCH Complex Care - Nanaimo  
 1850 Boxwood Road  
 Nanaimo, BC

sheet title

**Landscape Grading  
 & Drainage: West**

project no.	124.13
scale	1: 100 @ 24"x36"
drawn by	MDI
checked by	TB
sheet no.	<b>L2.01</b>



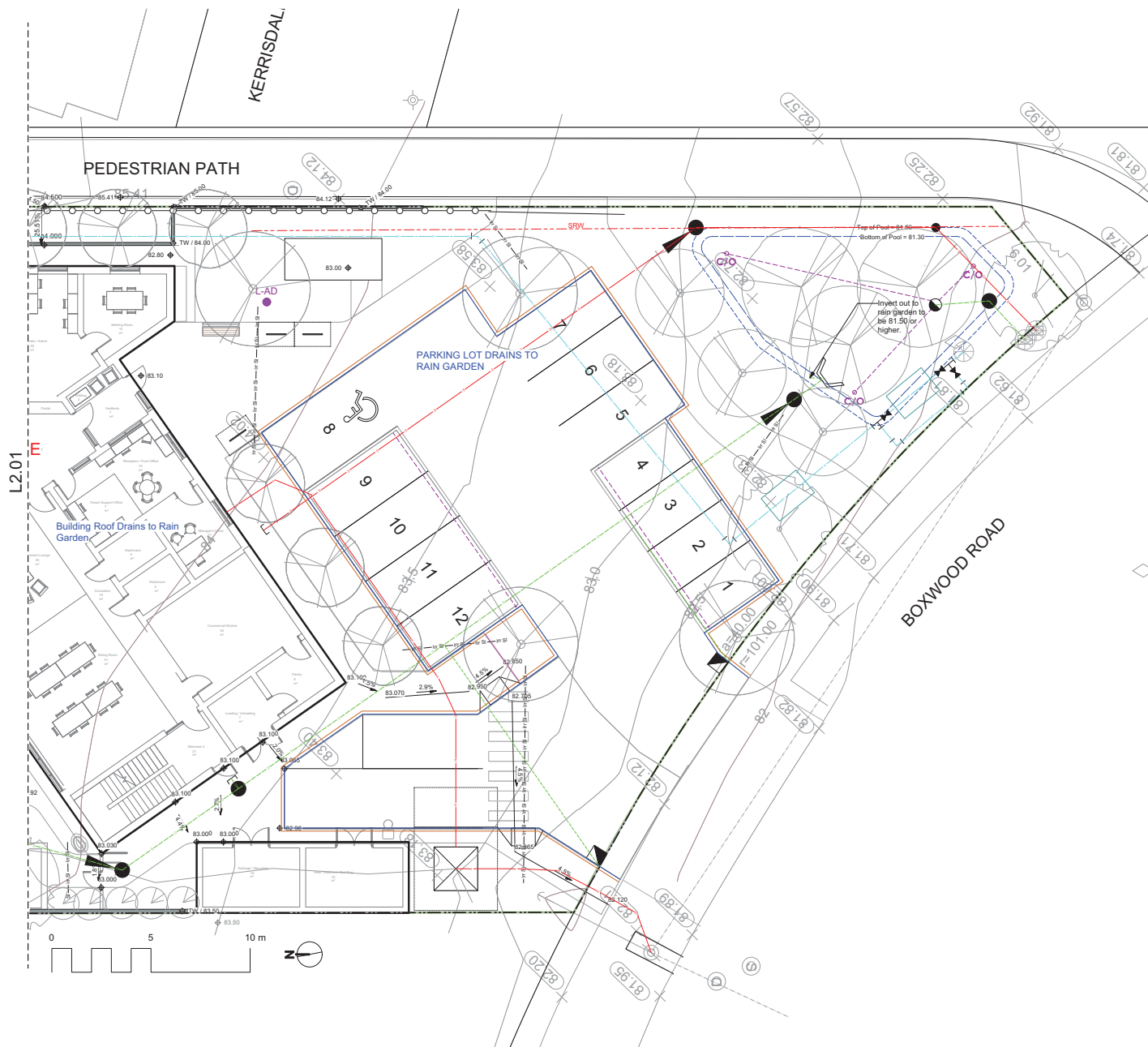

**LANDSCAPE INFRASTRUCTURE LEGEND**

	Perforated Underdrain
	Irrigation Steeving
	Clean Out
	Landscape Area Drain 8" Square Drain with ADA Steel Lockable Grate.
	Existing Grades

**UNDERGROUND UTILITIES**  
*(Shown for reference only - refer to Civil Engineer's drawings)*

EXISTING	PROPOSED
	Storm Drain
	Sewer
	Water
	Electrical
	Gas
	Hydro Tel



MDI LANDSCAPE ARCHITECTS  
2188A Vancouver Ave. P. 250.612.2811  
Vancouver, BC V6L 2P4 E. mdilandscape.ca

**RECEIVED**  
**DP1379**  
**2025-JUN-05**  
Current Planning

No.	Issued For	Issue Date
7	50% DD	2025-06-04
6	DAP	2025-06-04
5	DP Amendment	2025-04-03
4	DD Rev.	2025-03-14
3	DD	2025-02-24
2	DP	2025-02-13
1	SD Report	2024-11-28



client  
**BCH / IH**

project  
BCH Complex Care - Nanaimo  
1850 Boxwood Road  
Nanaimo, BC

sheet title  
**Landscape Grading  
& Drainage: East**

project no. 124.13  
scale 1:100 @ 24"x36"  
drawn by MDI  
checked by TB  
sheet no.

**L2.02**







MDI LANDSCAPE ARCHITECTS  
 2188A Truxton Ave. P: 250-612-2811  
 Victoria, BC V8G 2P4 E: mdilandscape@mdia.ca

RECEIVED  
**DP1379**  
 2025-JUN-05  
 Current Planning

7	50% DD	2025-06-04
6	DAP	2025-06-04
5	DP Amendment	2025-04-03
4	DD Rev.	2025-03-14
3	DD	2025-02-24
2	DP	2025-02-13
1	SD Report	2024-11-28
No.	Issued For	Issue Date



client  
**BCH / IH**

project  
 BCH Complex Care - Nanaimo  
 1850 Boxwood Road  
 Nanaimo, BC

sheet title  
**Planting: East**

project no. 124.13  
 scale 1:100 @ 24"x36"  
 drawn by MDI  
 checked by TB  
 sheet no.

**L3.02**



Sym	Qty	Botanical Name	Common Name	Sched. Size / Plant Spacing
<b>TREES:</b>				
ACC	2	<i>Acer circinatum</i>	Vine Maple	2.4 m ht, 1.5 width
ARA	9	<i>Acer rubrum</i> 'Armstrongii'	Armstrong Red Maple	6.0cm cal, b&b
Ans	2	<i>Amelanchier alnifolia</i>	Saskatoon Serviceberry	#3 pot
Au	19	<i>Arbutus unedo</i>	Strawberry Tree	1.5 m ht, b&b
CAB	3	<i>Catalpa bignonioides</i>	Southern Catalpa	6.0 cm cal, wb
CNP	3	<i>Chamaecyparis nootkatensis</i> 'Pendula'	Nootka False Cypress	2.5 m ht
FSD	8	<i>Fagus sylvatica</i> 'Dawick Green'	Dawick green beech	6.0cm cal, b&b
FOR	3	<i>Fraxinus oycarpa</i> 'Raywood'	Raywood Ash	6.0cm cal, b&b
NSW	3	<i>Nyssa sylvatica</i> 'Wildfire'	Tupelo	5.0cm cal, b&b
OG	6	<i>Quercus garryana</i>	Garry Oak	4.0cm cal, b&b
0				
<b>SHRUBS/FERNS/GRASSES/VINES:</b>				
Amw	45	<i>Achillea millefolium</i>	White yarrow	#1 pot
Arc	18	<i>Arctostaphylos uva-ursi</i>	Kinnikinnick	#1 pot / 60 cm O.C.
Eri	121	<i>Eriophyllum lanatum</i>	Woolly Sunflower	#1 pot
Jun	22	<i>Juniperus communis</i> 'Mondap'	Alpine Carpet Juniper	#1 pot
Ma-1	148	<i>Mahonia aquifolium</i>	Oregon Grape	#1 pot
Myc	12	<i>Myrica carolinica</i>	Pacific Wax Myrtle	#3 pot
Rs	5	<i>Ribes sanguineum</i>	Red Flowering Currant	#3 pot
Rn	74	<i>Rosa nutkana</i>	Nootka Rose	#1 pot
Rrr	15	<i>Rosa rugosa</i> 'Roseale de l'Hay'	Roseale de l'Hay Rose	#5 pot
Vo	51	<i>Vaccinium ovatum</i>	Evergreen Huckleberry	#3 pot
0				
<b>STEPPED WALL PLANTING</b>				
Arc	54	<i>Arctostaphylos uva-ursi</i>	Kinnikinnick	#1 pot / 60 cm O.C.
Arde	6	<i>Arctostaphylos densiflora</i>	Vinehill Manzanita	#1 pot / 60 cm O.C.
Rrr	11	<i>Rosa rugosa</i> 'Roseale de l'Hay'	Roseale de l'Hay Rose	#5 pot
0				
<b>EDIBLE GARDEN</b>				
Arc	4	<i>Arctostaphylos uva-ursi</i>	Kinnikinnick	#1 pot / 60 cm O.C.
Mm	21	<i>Monarda dioyma</i> 'Marshall's Delight'	Bee Balm	#1 pot, mildew resistant
Nsp	21	<i>Nepeta x faassoni</i>	Catmint	Sp3
Oi-1	26	<i>Origanum laevigatum</i> 'Herrenhausen'	Garden Oregano	#1 pot
Rof	24	<i>Rosmarinus officinalis</i>	Rosemary	#1 pot
Slo	34	<i>Salvia officinalis</i>	Culinary Sage	#1 pot
<b>RAIN GARDEN PLANTS:</b>				
Co	80	<i>Carex obnupta</i>	Slough Sedge	#1 pot
Csk	19	<i>Cornus sericea</i> 'Kelseyii'	Dwarf Red-twigged Dogwood	#1 pot
Lp	16	<i>Lonicera pileata</i>	Privet Honeysuckle	#1 pot
Po	2	<i>Physocarpus opulifolius</i> 'Diablo'	Diablo Ninebark	#5 pot
Sac	32	<i>Scorpus acutus</i>	Hard-stemmed Bulrush	plug
Smi	32	<i>Scorpus microcarpos</i>	Panicled Bulrush	plug
Sd	10	<i>Spiraea douglasii</i>	Hardhack	#1 pot
Tia	19	<i>Typha latifolia</i>	Cattail	plug

L3.01

KERRISDAL

PEDESTRIAN PATH

BOXWOOD ROAD

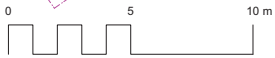



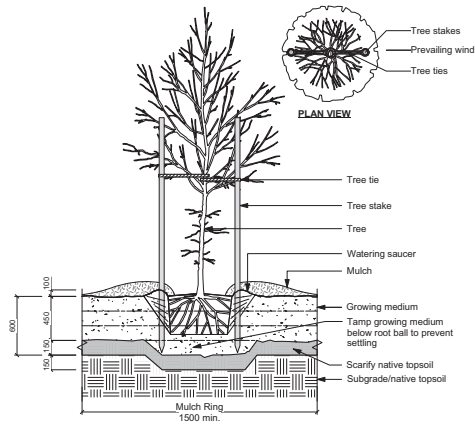

1 Tree Planting on Grade  
Scale: 1:25

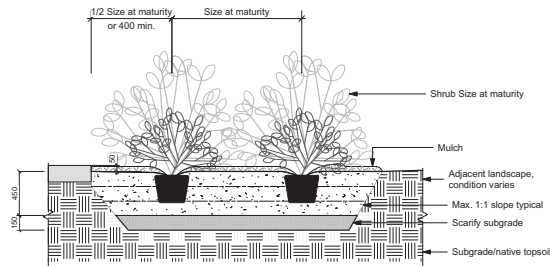

2 Shrub Planting Area on Grade  
Scale: 1:25

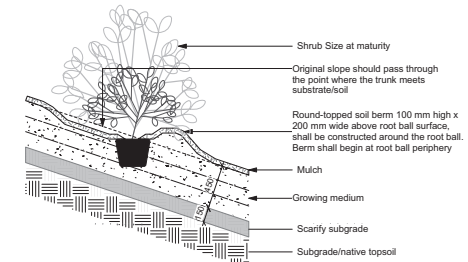

3 Shrub Planting on Slope  
Scale: 1:25

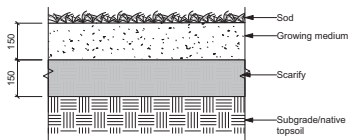

4 Sodded Grass  
Scale: 1:10



MDI LANDSCAPE ARCHITECTS  
2188A Teaysan Ave P: 250-612-2851  
Victoria, BC V8T 2P4 E: info@mdilandscape.ca

RECEIVED  
DP1379  
2025-JUN-05  
Current Planning

No.	Issued For	Issue Date
7	50% DD	2025-06-04
6	CAP	2025-06-04
5	DP Amendment	2025-04-03
4	DD Rev.	2025-03-14
3	DD	2025-02-24
2	DP	2025-02-13
1	SD Report	2024-11-28



client  
BCH / IH

project  
BCH Complex Care - Nanaimo  
1850 Boxwood Road  
Nanaimo, BC

sheet title  
**Landscape Details:  
Planting on Grade**

project no. 124.13  
scale AS SHOWN @ 24"x36"  
drawn by MDI  
checked by TB  
sheet no.

**L4.02**





MDI LANDSCAPE ARCHITECTS  
 2188A Teaysan Ave. P. 250-612-2811  
 Victoria, BC V8E 2P4 E. mdilandscape.ca

RECEIVED  
 DP1379  
 2025-JUN-05  
 Current Planning

No.	Issued For	Issue Date
7	50% DD	2025-06-04
6	CAP	2025-06-04
5	DP Amendment	2025-04-03
4	DD Rev.	2025-03-14
3	DD	2025-02-24
2	DP	2025-02-13
1	SD Report	2024-11-28



client  
 BCH / IH

project  
 BCH Complex Care - Nanaimo  
 1850 Boxwood Road  
 Nanaimo, BC

sheet title  
**Landscape Details:  
 Rain Garden**

project no. 124.13  
 scale AS SHOWN @ 24"x36"  
 drawn by MDI  
 checked by TB  
 sheet no.

**L4.03**

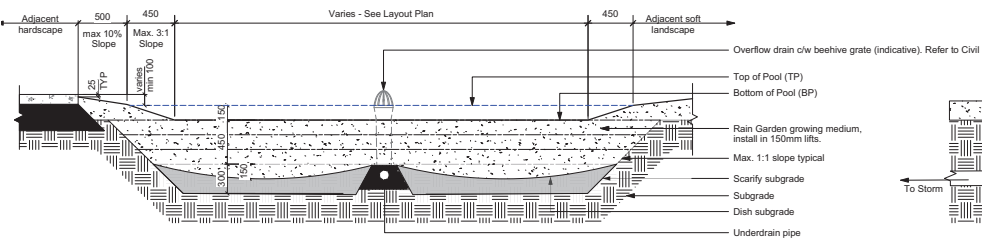

**CROSS SECTION**  
**GENERAL NOTES:**  
 1. Subgrade shall be sloped min 0.5% to drain with perforated pipe.  
 2. Side slopes of rain garden shall be mulched 50 mm depth.  
 3. Finish grade of mulch to be 25 mm below adjacent hardscape.

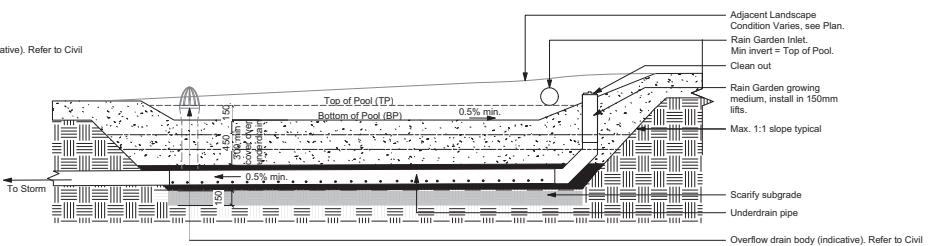

LONGITUDINAL SECTION

1 Typical Rain Garden on Grade  
 Scale: 1:25

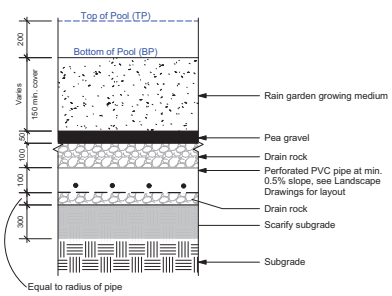

2 Rain Garden Underdrain Pipe  
 Scale: 1:10

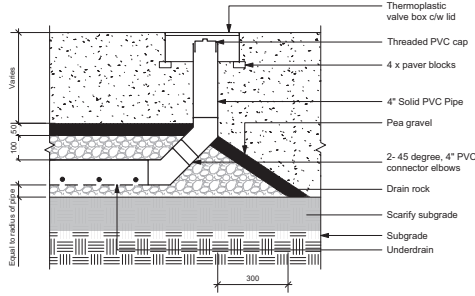

3 Rain Garden Underdrain Clean out  
 Scale: 1:10

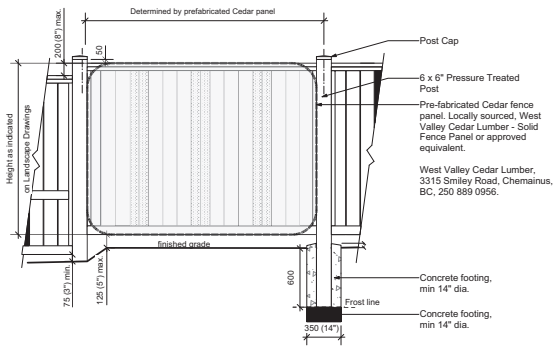

**GENERAL NOTES:**

1. All fasteners to be galvanized only.
2. All lumber to be locally sourced Western Red Cedar (except Posts).
3. Coating system to be Brodia Pro-Tek-Ton, S.I.I coating system. Colour: 111-Natural. Apply to manufacturers written instructions, bristle brush applied only, 2 coats c/w 1 top coat.

1 Typical 6' Wood Fence - Pressure Treated Posts

Scale: 1:25

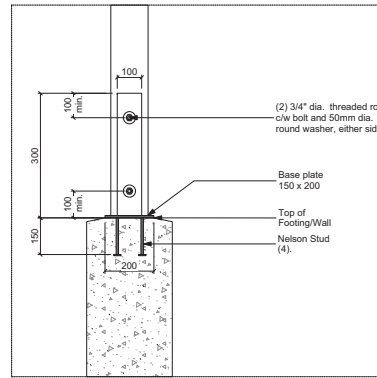

2 Fence Post Knife Plate

Scale: 1:10

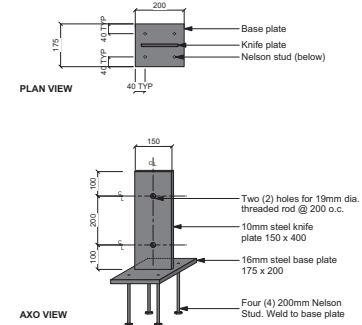

**GENERAL NOTES:**

1. All steel to be galvanized only.
2. Shop drawing submittal required.

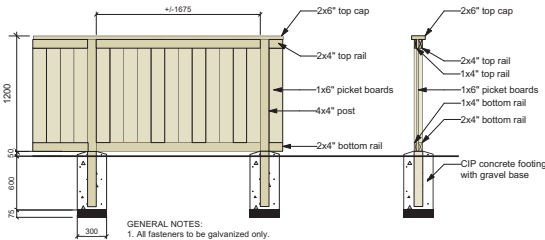

**GENERAL NOTES:**

1. All fasteners to be galvanized only.
2. All lumber to be locally sourced Western Red Cedar (except Posts).
3. Coating system to be Sikken's - SRD. Colour to complement Architectural palette. Final selection to be confirmed by LA prior to application.

3 Typical 4' Wood Fence - Pressure Treated Posts

Scale: 1:25

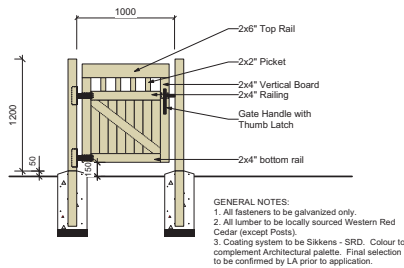

4 4' Fence Gate

Scale: 1:25

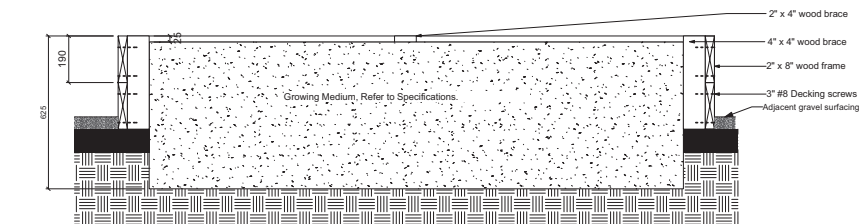

5 Raised Garden Beds

Scale: 1:10

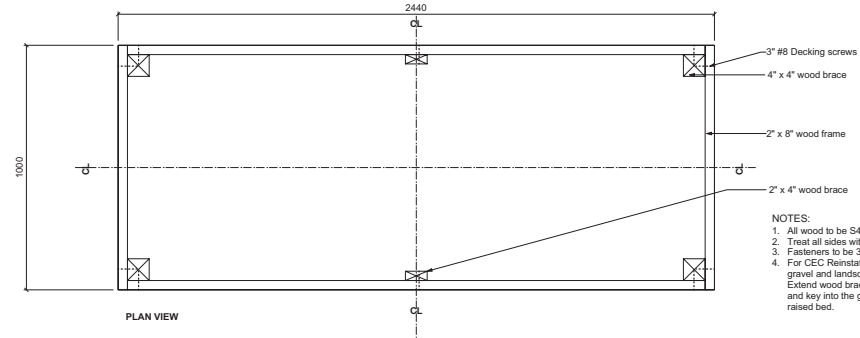

MDI LANDSCAPE ARCHITECTS  
2188A Truxton Ave. P: 250-612-2811  
Victoria, BC, V8T 2P4 E: info@mdilandscape.ca

RECEIVED  
DP1379  
2025-JUN-05  
Current Planning

No.	Issued For	Issue Date
7	50% DD	2025-06-04
6	CAP	2025-06-04
5	DP Amendment	2025-04-03
4	DD Rev.	2025-03-14
3	DD	2025-02-24
2	DP	2025-02-13
1	SD Report	2024-11-28



client  
BCH / IH

project  
BCH Complex Care - Nanaimo  
1850 Boxwood Road  
Nanaimo, BC

sheet title  
**Landscape Details: Structures**

project no.	124.13
scale	AS SHOWN @ 24"x36"
drawn by	MDI
checked by	TB
sheet no.	

L4.04



1 Illustrative Courtyard Longitudinal Section-Elevation  
Scale: 1/75

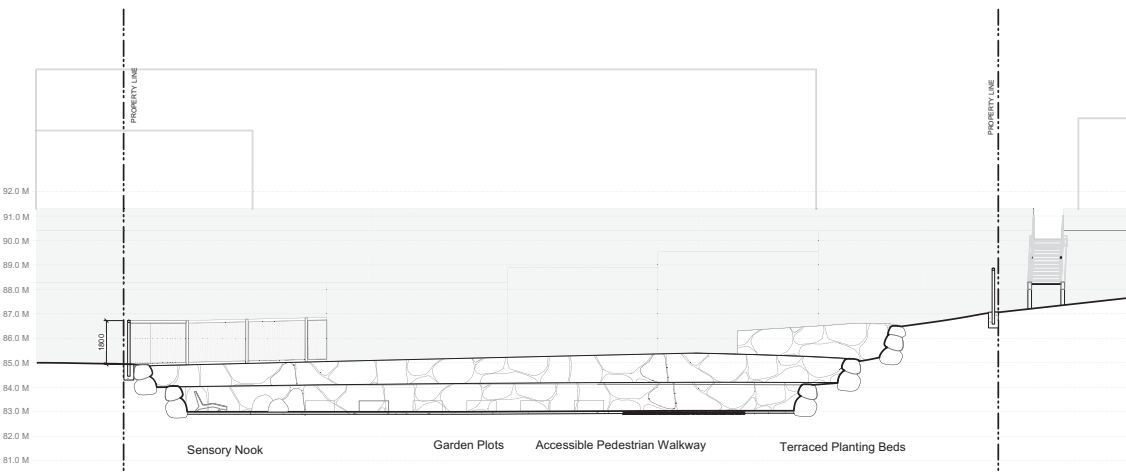

2 Courtyard Longitudinal Section-Elevation  
Scale: 1:100

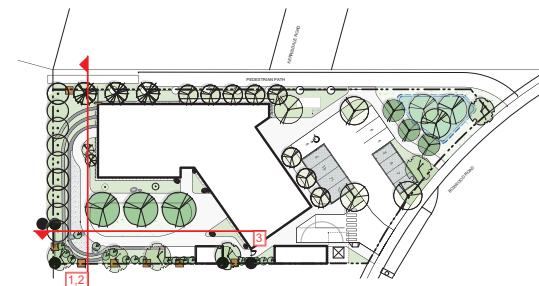

KEY PLAN



MDI LANDSCAPE ARCHITECTS  
218A Taylor Ave P: 250 612 2811  
Victoria BC V8T 2P4 E: info@mdilandscape.ca

RECEIVED  
DP1379  
2025-JUN-05  
Current Planning

No.	Issued For	Issue Date
7	50% DD	2025-06-04
6	DAP	2025-06-04
5	DP Amendment	2025-04-03
4	DD Rev.	2025-03-14
3	DD	2025-02-24
2	DP	2025-02-13
1	SD Report	2024-11-28



client  
BCH / IH

project  
BCH Complex Care - Nanaimo  
1850 Boxwood Road  
Nanaimo, BC

sheet title  
**Landscape Section - Elevation**

project no. 124.13  
scale AS SHOWN @ 24"x36"  
drawn by MDI  
checked by TB  
sheet no.

**L5.01**

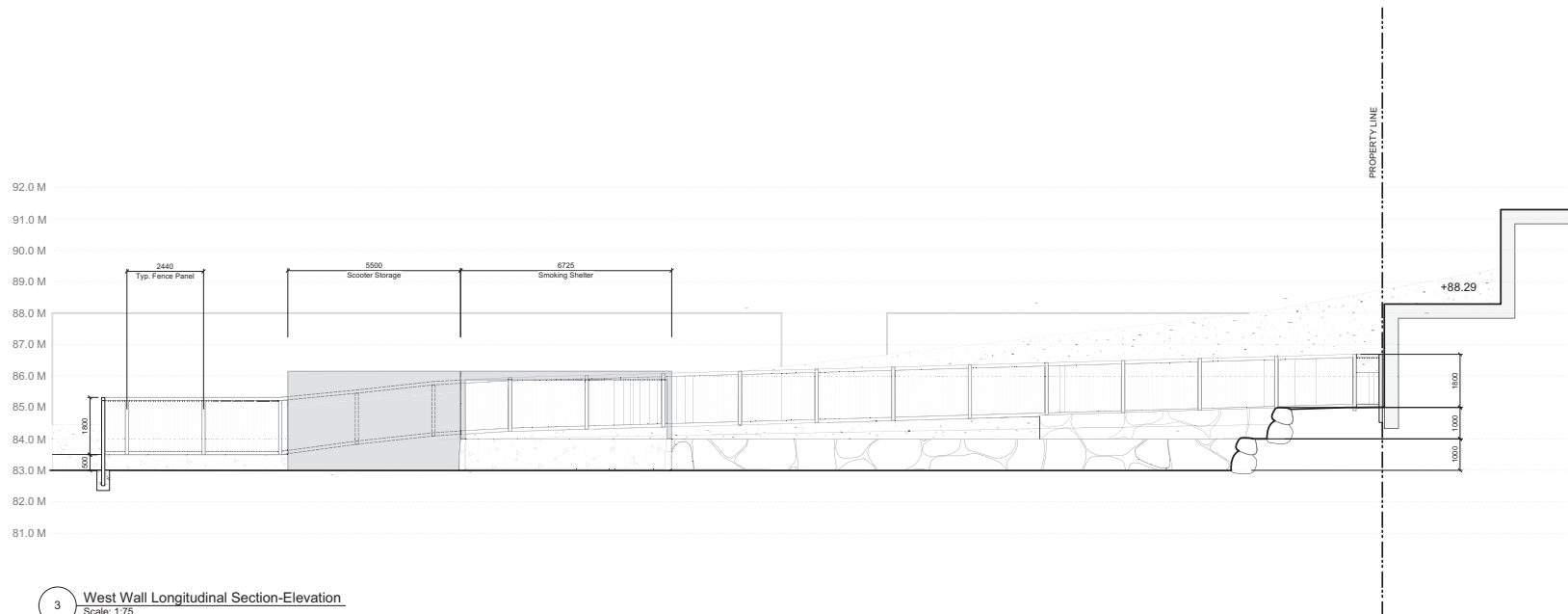

3 West Wall Longitudinal Section-Elevation  
Scale: 1:75

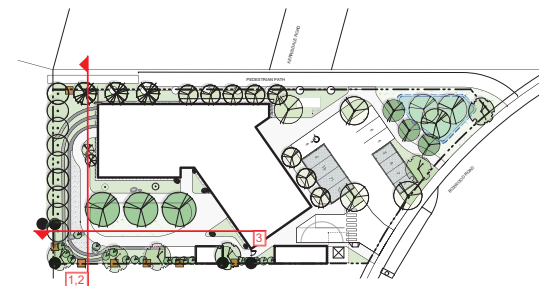

KEY PLAN



RECEIVED  
DP1379  
2025-JUN-05  
Current Planning

No.	Issued For	Issue Date
7	50% DD	2025-06-04
6	CIAP	2025-06-04
5	DP Amendment	2025-04-03
4	DD Rev.	2025-03-14
3	DD	2025-02-24
2	DP	2025-02-13
1	SD Report	2024-11-28



client  
BCH / IH

project  
BCH Complex Care - Nanaimo  
1850 Boxwood Road  
Nanaimo, BC

sheet title  
**Landscape Section - Elevation**

project no. 124.13  
scale AS SHOWN @ 24"x36"  
drawn by MDI  
checked by TB  
sheet no.

**L5.02**