

# ATTACHMENT C SITE SURVEY

## B. C. LAND SURVEYOR'S CERTIFICATE OF LOCATION OF BUILDINGS ON PART OF THE REMAINDER OF LOT A, PLAN 16647, DISTRICT LOT 20, WELLINGTON DISTRICT.

SCALE = 1:250  
All distances are in metres.

PORTSMOUTH ROAD

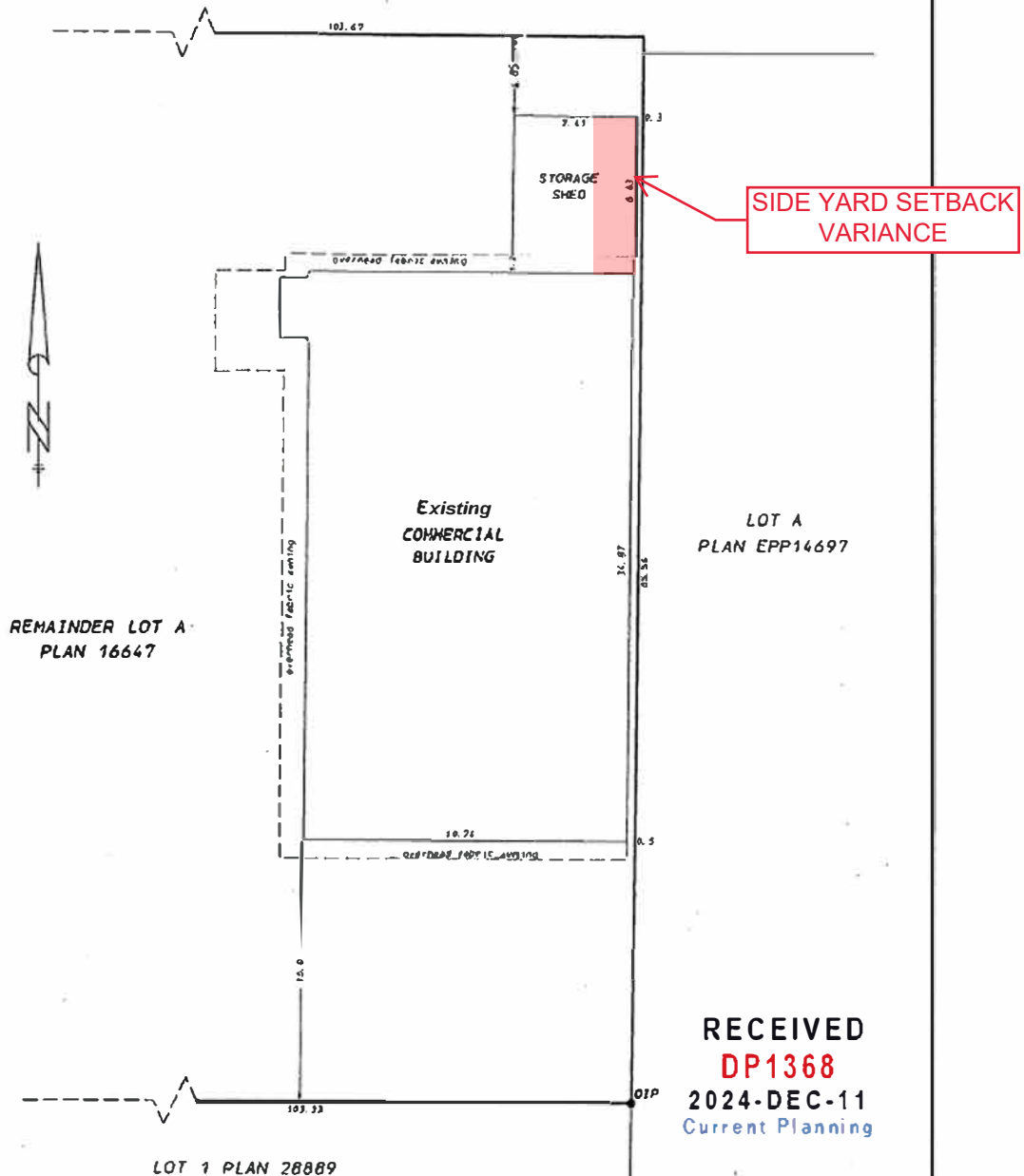

Bennett Land Surveying Ltd.

B. C. Land Surveyors & Planners  
Nanaimo, B. C.

Date: June 10, 2024.

File: HL-28-GEN(110923)

Certified Correct

George  
Smythies  
HKVC81

Registered Professional  
Surveyor (P.L.S.)  
B.C. Land Surveyors & Planners  
HKVC81 - B.C. Land Surveyor  
Qualifying Professional  
Date: 2024-11-13 11:52 AM PST

B. C. L. S.

This document is not valid unless  
originally signed and sealed.