

# ATTACHMENT E PRELIMINARY TREE SURVEY

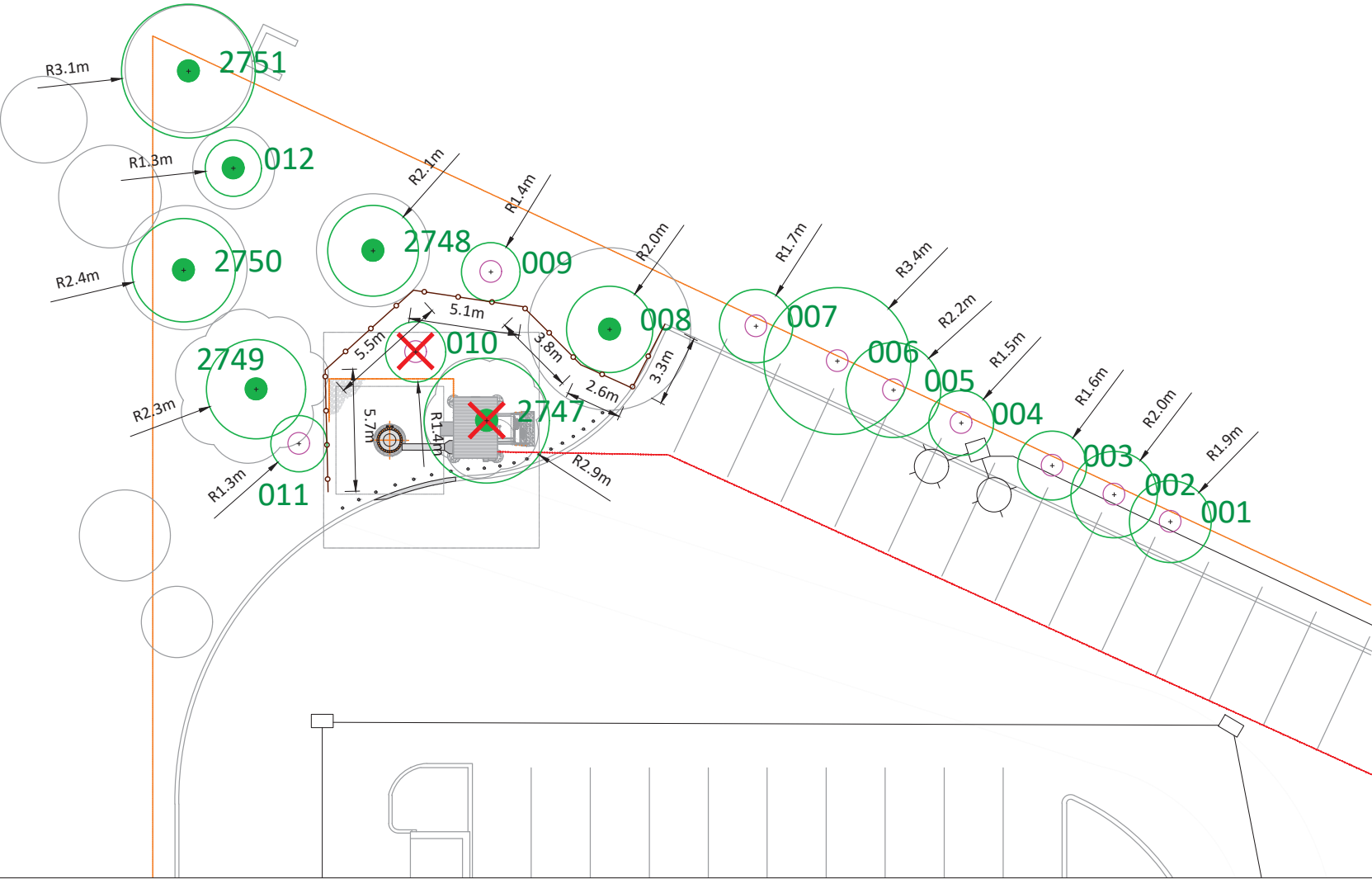

- LEGEND**
- CRITICAL ROOT ZONE
  - TREE PROTECTION ZONE AND FENCING
  - SURVEYED TREE TO BE RETAINED
  - UN-SURVEYED TREE TO BE RETAINED (MUST BE SURVEYED)
  - SURVEYED TREE TO BE REMOVED
  - UN-SURVEYED TREE TO BE REMOVED (MUST BE SURVEYED)

- NOTES**
- The location of un-surveyed trees on this plan is approximate. Their location and ownership cannot be confirmed without being surveyed by a Registered BC Land Surveyor.
  - All tree protection fencing must be built to the relevant municipal bylaw specifications. The dimensions shown are from the outer edge of the stem of the tree.
  - The tree protection zone shown is a graphical representation of the critical root zone, measured from the outer edge of the stem of the tree. (½ the trees diameter was added to the graphical tree protection circles to accommodate the survey point being in the center of the tree)
  - Any construction activities or grade changes within the Root Protection Zone must be approved by the project arborist.
  - This plan is based on a topographic and tree location survey provided by the owners' Registered British Columbia Land Surveyor (BCLS) and layout drawings provide by the owners' Engineer (P Eng).
  - This plan is provided for context only, and is not certified as to the accuracy of the location of features or dimensions that are shown on this plan. Please refer to the original survey plan and engineering plans.

- REFERENCE DRAWINGS**
- Base Site Plan provided by client. Dated July 16, 2024