

ATTACHMENT D EXISTING BUILDING ELEVATIONS



THIS DESIGN IS NOT TO BE REPRODUCED, COPIED OR REUSED WITHOUT THE WRITTEN APPROVAL OF IMMERSIVE DESIGN INC. THIS DESIGN IS TO BE UTILIZED ONLY FOR THE SITE INTENDED AND DESIGNATED ON THE DRAWINGS. IMMERSIVE DESIGN INC. NOR THE DESIGNER/DRAFTSMAN ACCEPT ANY RESPONSIBILITY FOR THE FOLLOWING CONFORMITY OF PLANS TO THE SITE. ERRORS AND OMISSIONS, VARIOUS ENGINEERING REQUIREMENTS. ANY HOUSE BUILT FROM THESE PLANS. INFORMATION PROVIDED ON EXISTING BUILDINGS OR SITE. THESE PLANS ARE NOT TO BE REPRODUCED, COPIED OR REUSED WITHOUT THE WRITTEN APPROVAL OF IMMERSIVE DESIGN INC.

RECEIVED
DVP469
2024-NOV-18
Current Planning

Project Name:
**CHESTERLEA -
SECOND STOREY
ADDITION**

**395 CHESTERLEA
AVENUE**

**EXISTING -
ELEVATIONS**

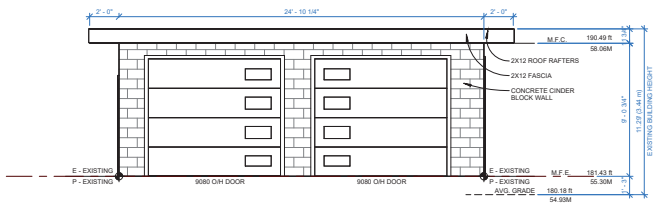

① FRONT ELEVATION - EXISTING
1/4" = 1'-0"

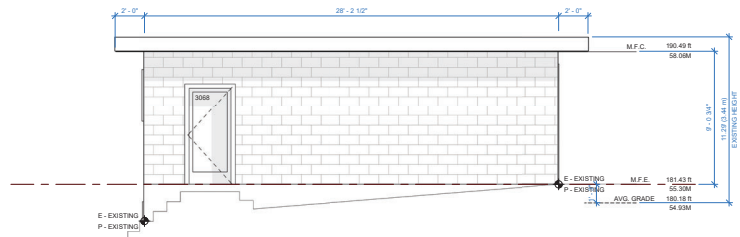

(South)
② LEFT ELEVATION - EXISTING
1/4" = 1'-0"

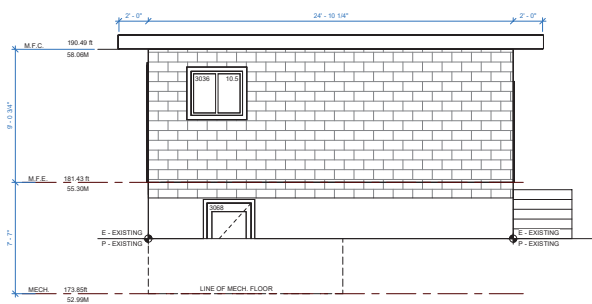

③ REAR ELEVATION - EXISTING
1/4" = 1'-0"

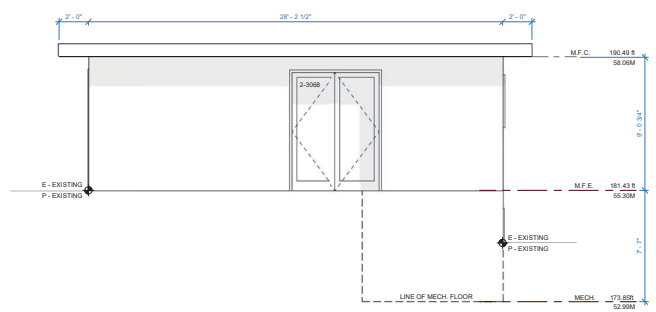

④ RIGHT ELEVATION - EXISTING
1/4" = 1'-0"

Scale: as noted
Drawn by: P.B.
Date: 2024-07-08
File Name:

Drawing No.
A-5



THIS DESIGN IS NOT TO BE REPRODUCED, COPIED OR REUSED WITHOUT THE WRITTEN APPROVAL OF IMMERSIVE DESIGN INC. THIS DESIGN IS TO BE UTILIZED ONLY FOR THE SITE INTENDED AND DESIGNATED ON THE DRAWINGS. IMMERSIVE DESIGN INC. NOR THE DESIGNER/DRAFTSMAN ACCEPT ANY RESPONSIBILITY FOR THE FOLLOWING CONFORMITY OF PLANS TO THE SITE. ERRORS AND OMISSIONS. VARIOUS ENGINEERING REQUIREMENTS. ANY HOUSE BUILT FROM THESE PLANS. INFORMATION PROVIDED ON EXISTING BUILDINGS OR SITE. THESE PLANS ARE NOT TO BE REPRODUCED, COPIED OR REUSED WITHOUT THE WRITTEN APPROVAL OF IMMERSIVE DESIGN INC.

RECEIVED
DVP469
2024-NOV-18
Current Planning

Project Name:
CHESTERLEA -
SECOND STOREY
ADDITION
395 CHESTERLEA
AVENUE

DEMOLITION -
ELEVATIONS

Scale: as noted	Drawing No.
Drawn by: P.B.	A-6
Date: 2024-07-08	
File Name:	

