

# ATTACHMENT E PROPOSED BUILDING ELEVATIONS

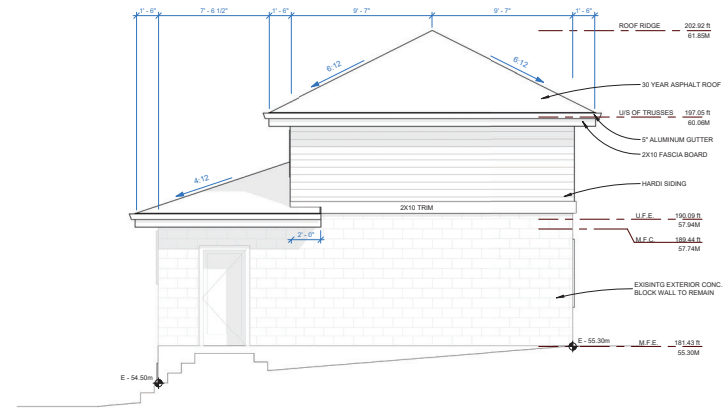

**IMMERSIVE  
DESIGN**

THIS DESIGN IS NOT TO BE REPRODUCED, COPIED OR REUSED WITHOUT THE WRITTEN APPROVAL OF IMMERSIVE DESIGN INC. THIS DESIGN IS TO BE UTILIZED ONLY FOR THE SITE INTENDED AND DESIGNATED ON THE DRAWINGS. IMMERSIVE DESIGN INC. NOR THE DESIGNER/DRAFTSMAN ACCEPT ANY RESPONSIBILITY FOR THE FOLLOWING CONFORMITY OF PLANS TO THE SITE. ERRORS AND OMISSIONS. VARIOUS ENGINEERING REQUIREMENTS. ANY HOUSE BUILT FROM THESE PLANS. INFORMATION PROVIDED ON EXISTING BUILDINGS OR SITE. THESE PLANS ARE NOT TO BE REPRODUCED, COPIED OR REUSED WITHOUT THE WRITTEN APPROVAL OF IMMERSIVE DESIGN INC.

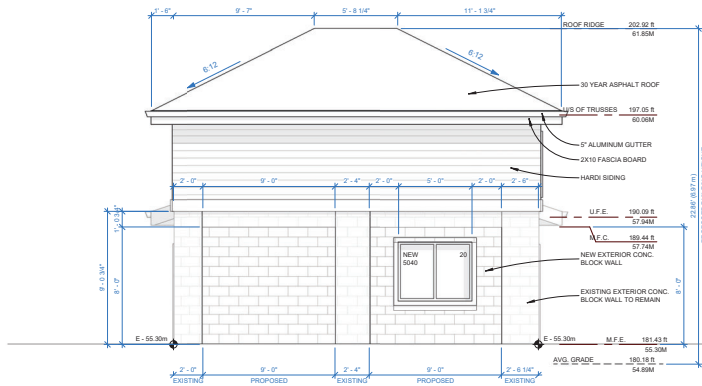

**SPATIAL SEPARATION:**

|                    | FRONT      | LEFT       | REAR         | RIGHT      |
|--------------------|------------|------------|--------------|------------|
| BCBC 4.10.14       |            |            |              |            |
| LIMITING DISTANCE  | = 3.94M    | = 1.50M    | = 1.50M L.D. | = 6.51M    |
| EXPOSED WALL FACE  | = 43.03 SM | = 44.59 SM | = 51.54 SM   | = 42.30 SM |
| PERMITTED OPENINGS | = 26.12%   | = 0.00%    | = 8.00%      | = 66.47%   |
| PROPOSED OPENINGS  | = 4.32%    | = 0.00%    | = 6.28%      | = 10.54%   |

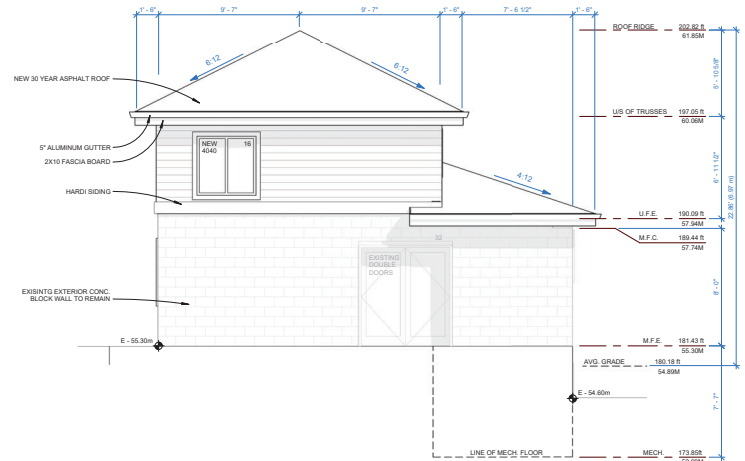
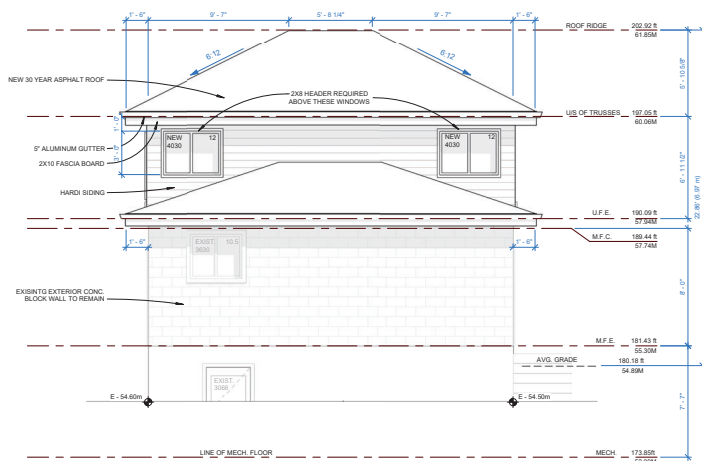

**RECEIVED**  
**DVP469**  
**2024-NOV-18**  
Current Planning

Project Name:  
**CHESTERLEA -  
SECOND STOREY  
ADDITION**  
**395 CHESTERLEA  
AVENUE**

**PROPOSED -  
ELEVATIONS**

Scale: as noted

Drawing No.

Drawn by: P.B.

Date: 2024-07-08

File Name:

**A-7**