

ATTACHMENT D BUILDING ELEVATIONS AND DETAILS

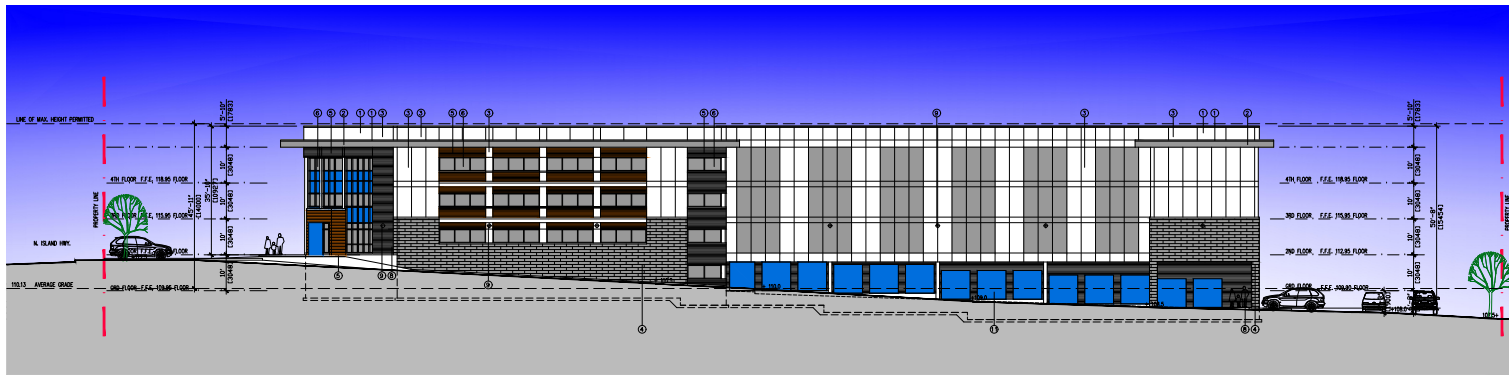

1 SOUTH ELEVATION



2 WEST ELEVATION (FACING ISLAND HIGHWAY)

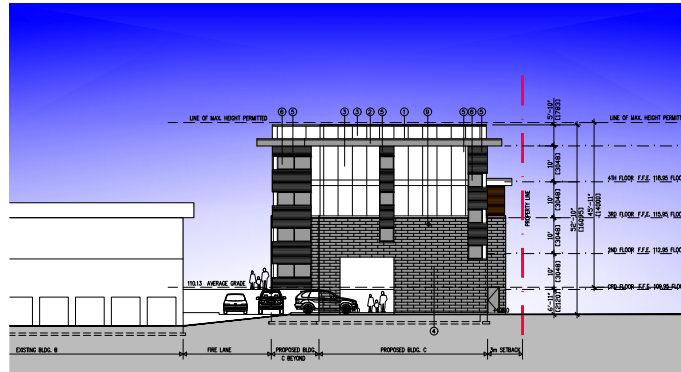

3 EAST ELEVATION

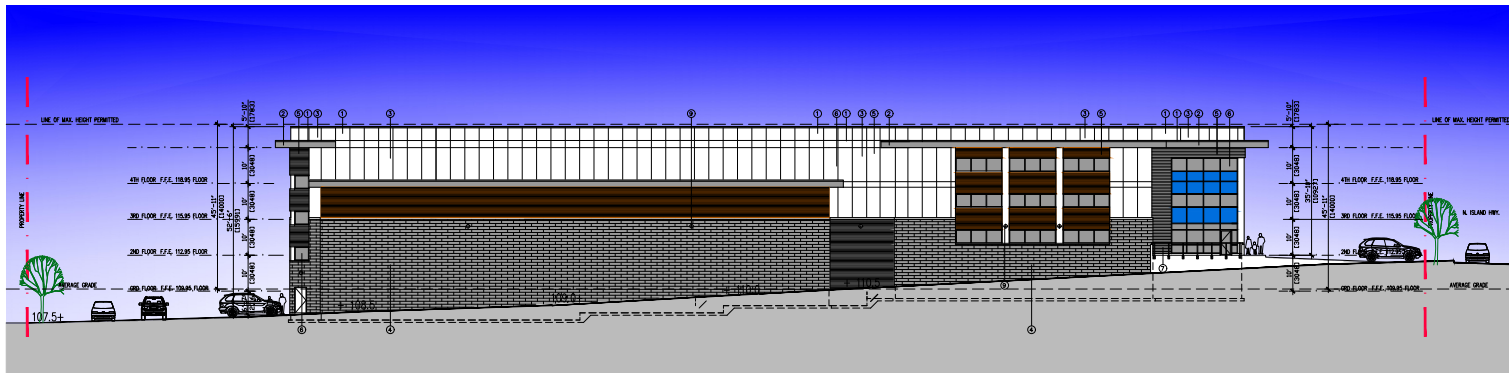

4 NORTH ELEVATION

MATERIALS:

- | | |
|------------------------------------|-----------------|
| EXTERIOR MATERIAL FINISHES: | COLOURS: |
| 1. FINE-TIN METAL FLASHING | CHARCOAL |
| 2. SANDWICH PANNEL IN METAL ROFFIT | MOIST GREY |
| 3. METAL PANEL | CHARCOAL |
| 4. MASONRY VENEER | CHARCOAL |
| 5. METAL SIDING | CHARCOAL |
| 6. ALUMINUM WINDOWS & DOORS | CLEAR ANODIZED |
| 7. GLASS IN ALUM. FRAMES | CHARCOAL |
| 8. ROLLUP METAL FRAME DOORS | WHITE |
| 9. SMALL ANCHORED LIGHTING | BLACK |
| 10. ROOF RACK SYSTEMS | WHITE |
| 11. METAL ROLL-UP DOORS | BLUE |



O.C.A. ARCHITECTURE INC.
2724 W. 1st AVENUE, VANCOUVER BC V6K 1H3
Tel: 604-438-8970 Email: info@oca-arch.com



METAL FLASHING



HARDIE PANEL



METAL SIDING



SPLITFACE BLOCK



STOREFRONT GLAZING



LIGHTING



GLASS & METAL RAILING

1 COMPREHENSIVE LETTER RESPONSE 6/1/24

Revised:

4 REDWING & SP 2/2/24

3 REDWING & SP 3/26/24

2 PLANNING PRE_APP 7/7/23

1 REVIEW 4/1/22

Issued For:

Project:

BUDGET SELF STORAGE

6450 N ISLAND HWY.

NANAIMO, B.C.

Drawing Title:

ELEVATIONS

Scale: 1/8"=1'-0"

Drawn By:

Checked By:

Project Number: 2115

Date: JUNE 2021

Drawing Number:

A03.1

REGISTERED ARCHITECT
NANAIMO
2024-08-11

2024-08-11

2024-08-11

2024-08-11

2024-08-11

2024-08-11

2024-08-11

2024-08-11

2024-08-11

2024-08-11

2024-08-11

2024-08-11

2024-08-11

2024-08-11

2024-08-11

2024-08-11

2024-08-11

2024-08-11

2024-08-11

2024-08-11

2024-08-11

2024-08-11

2024-08-11

RECEIVED
DP1341
2024-AUG-12
Current Planning