

ATTACHMENT B SITE PLAN

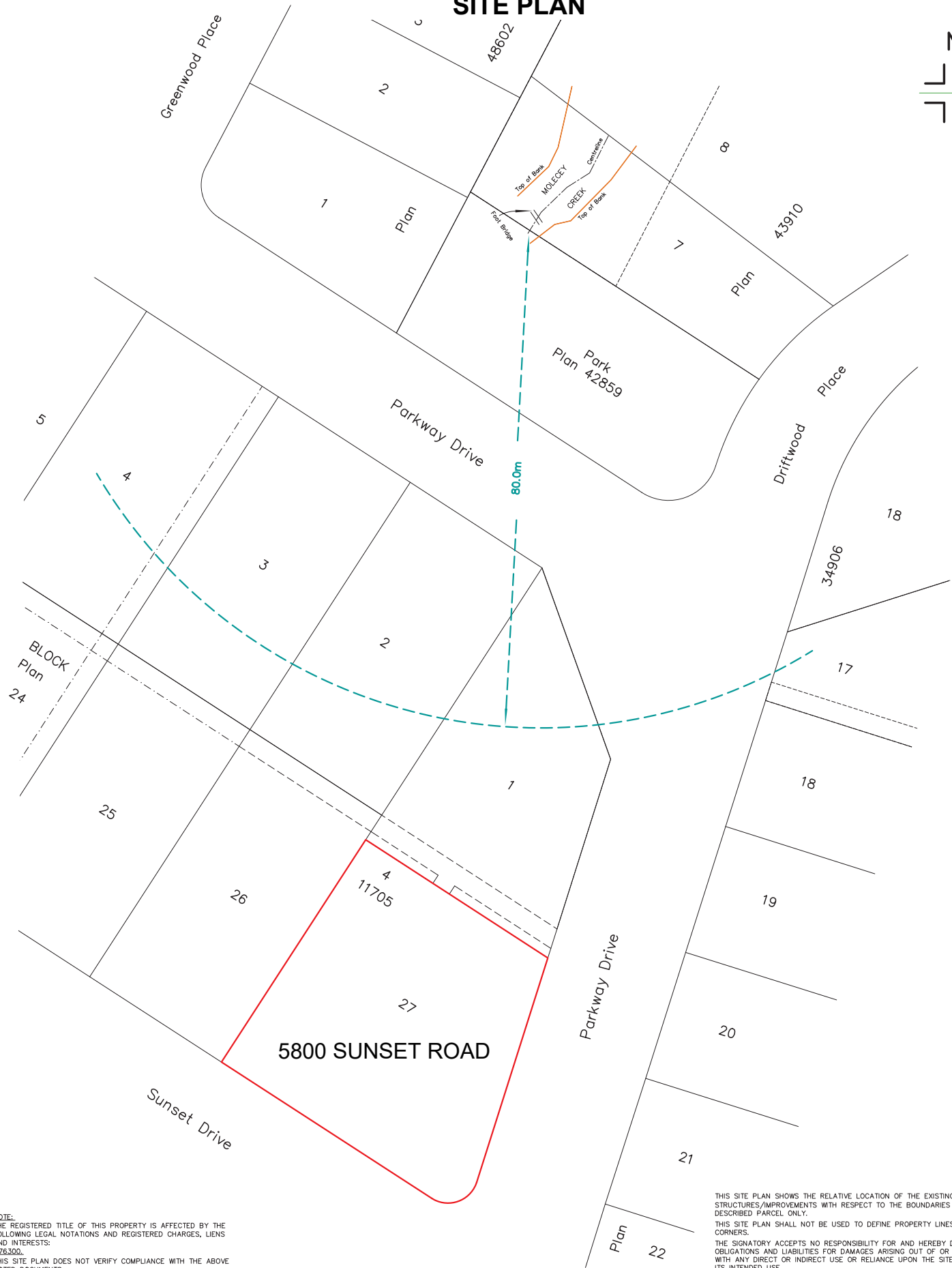
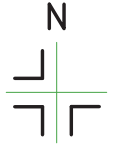

NOTE:
THE REGISTERED TITLE OF THIS PROPERTY IS AFFECTED BY THE FOLLOWING LEGAL NOTATIONS AND REGISTERED CHARGES, LIENS AND INTERESTS:
W76300.
THIS SITE PLAN DOES NOT VERIFY COMPLIANCE WITH THE ABOVE NOTED DOCUMENTS.

THIS SITE PLAN SHOWS THE RELATIVE LOCATION OF THE EXISTING AND PROPOSED STRUCTURES/IMPROVEMENTS WITH RESPECT TO THE BOUNDARIES OF THE DESCRIBED PARCEL ONLY.
THIS SITE PLAN SHALL NOT BE USED TO DEFINE PROPERTY LINES OR PROPERTY CORNERS.
THE SIGNATORY ACCEPTS NO RESPONSIBILITY FOR AND HEREBY DISCLAIMS ALL OBLIGATIONS AND LIABILITIES FOR DAMAGES ARISING OUT OF OR IN CONNECTION WITH ANY DIRECT OR INDIRECT USE OR RELIANCE UPON THE SITE PLAN BEYOND ITS INTENDED USE.

SITE PLAN SHOWING:
LOT 27, BLOCK 4, DISTRICT LOT 40,
WELLINGTON DISTRICT, PLAN 11705.

CLIENT: ALDON CONSTRUCTION CIVIC ADDRESS: 5800 SUNSET ROAD, NANAIMO
FILE: 16-131 SCALE: 1:400 DRAWN BY: DRW PROPERTY ZONING: R1

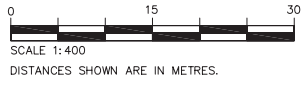

THE FIELD SURVEY REPRESENTED BY THIS PLAN WAS COMPLETED ON THE 20th DAY OF JUNE, 2024

Digitally signed by Matthew Schnurch FXMA33
Date: 2024.06.24 11:27:42 -0700
B.C.L.S. #956
(THIS DOCUMENT IS NOT VALID UNLESS ORIGINALLY SIGNED AND SEALED.)

Turner & Associates
land surveying™
250.753.9778
435 TERMINAL AVENUE NORTH
NANAIMO, BC V9S 4J8
www.turnersurveys.ca