

ATTACHMENT D BUILDING SECTIONS

MATTHEW T. HANSEN
architect

1572 Kilmer Road
North Vancouver, B.C. V7K 5S4
E: mhansen@marchitect.ca
T: 604-983-3723
C: 604-911-2203

Copyright reserved.
This drawing and design are and shall at all times remain the exclusive property of Matthew T. Hansen Architect and cannot be used or reproduced without written consent. Neither dimensions shall have precedence over scaled dimensions. Contractor shall verify and shall be responsible for all dimensions and conditions on the job and the Architect shall be informed of any variations from the dimensions and conditions as shown on this drawing.

LUMINA
41 & 45 Halburton Street, Nanaimo, BC
Legal Description: Lots 3 and 4, Block 6, Section 1, Nanaimo District, Plan 594

Project

No.	Date	Issue Notes
01	Jan. 13, 2021	DP Submission
02	May. 10, 2021	Design Panel Reply
03	Sept. 21, 2021	Comprehensive Letter Reply
04	Nov. 10, 2021	Council Review
05	Nov. 22, 2021	Council Review Reply
06	Dec. 28, 2021	BP Submissions
07	Jun. 07, 2022	BP Revisions
08	Sept. 09, 2022	Issue for Review
09	Oct. 17, 2022	Issue for Tender
10	Dec. 22, 2022	City of Nanaimo Reply
11	Apr. 22, 2024	Alternative Solution Submission
12	June 14, 2024	City of Nanaimo Reply
13	Sept. 10, 2024	DP Amendment (Bldg. Hgt.)

06	Mar. 20, 2024	REMOVE FIRE SHUTTERS
05	Jan. 12, 2024	ADD UNIT D2 AND DOOR REV.
04	Nov. 28, 2023	REVISE WINDOWS
03	Sept. 28, 2023	REVISE N. EXTERIOR STAIRS
02	Sept. 13, 2023	MODIFY EXIT STAIRS
01	Aug. 31, 2023	PODIUM SLAB & PARKADE WALL

No.	Date	Revision Notes
		

Sheet Title:
SECTIONS

Drawn:
JC

Checked:
MTH

Job No.:
TBD

Scale:
AS NOTED

Date:
Sep 12, 2024

CAD File:
TBD

Sheet No.:
A4.0

RECEIVED
DP1558
2024-SEP-19
COURT PLANNING

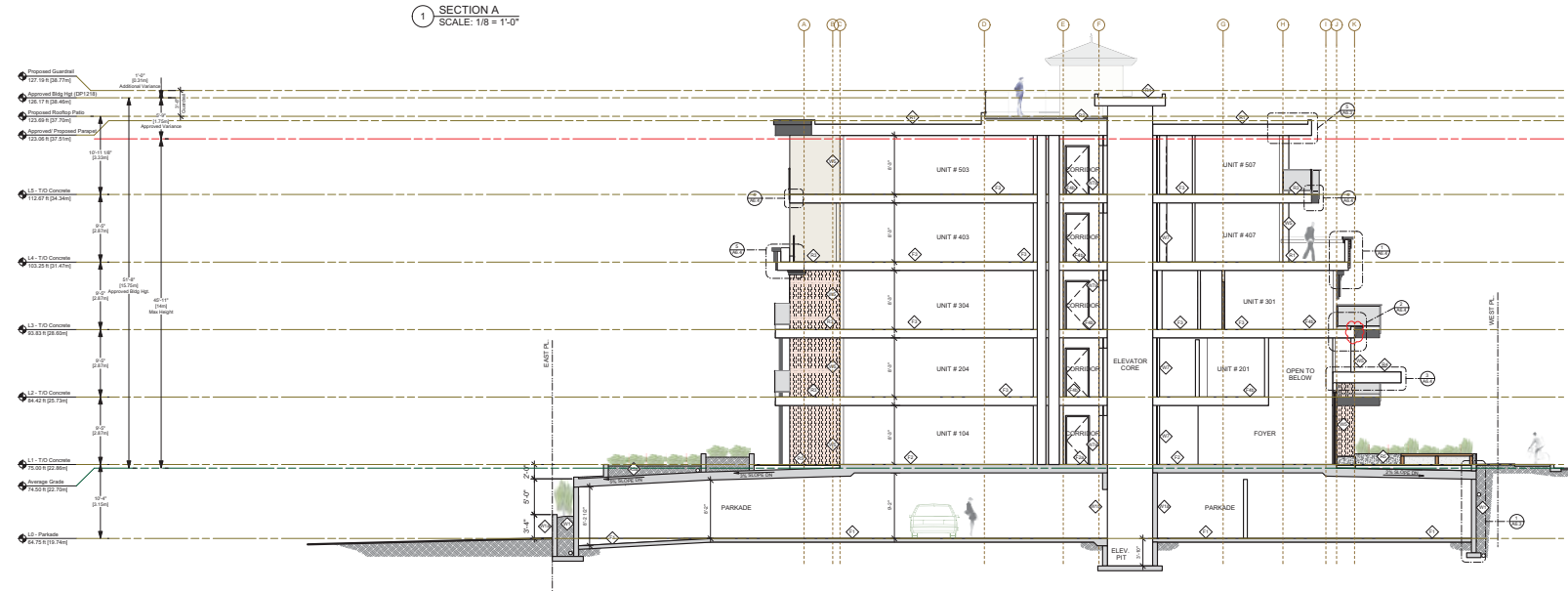
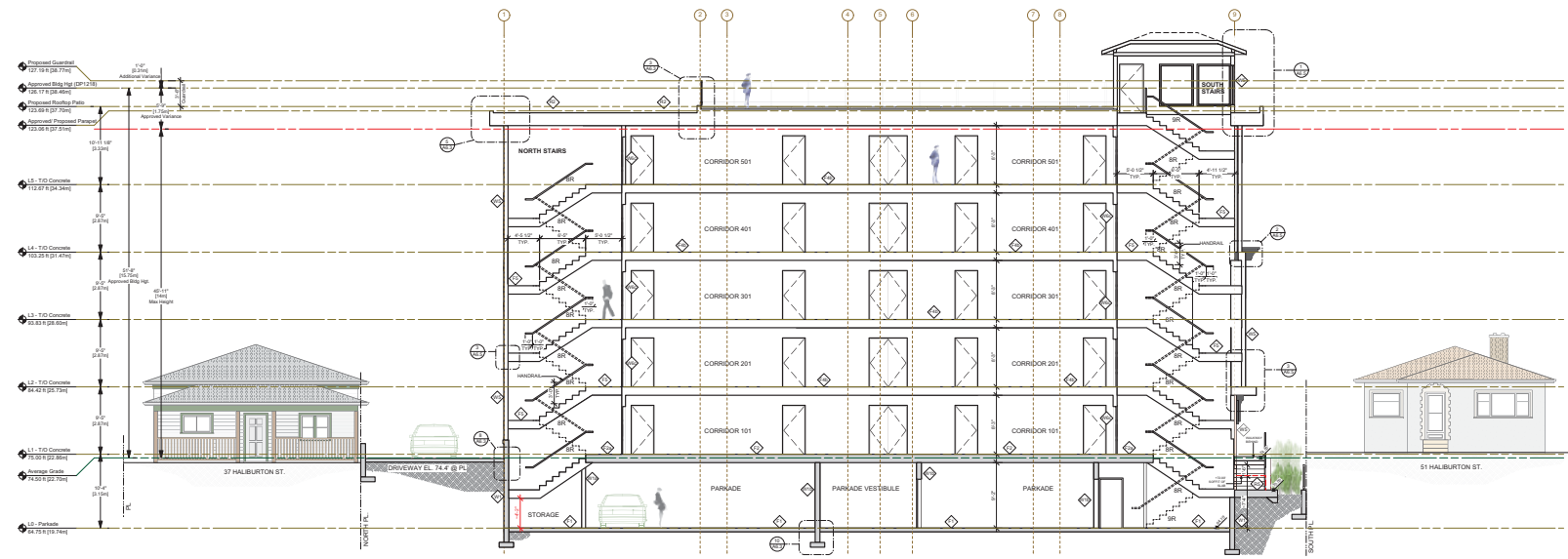

NOTE:
1. DIMENSIONS WITHIN UNITS ARE TYPICAL UNLESS NOTED OTHERWISE

MATTHEW T. HANSEN
architect

1572 Kilmer Road
North Vancouver, B.C.
V7K 5R4
E: mhansen@marchitect.ca
T: 604-983-3723
C: 604-971-2203

Copyright reserved.
This drawing and design are and shall at all times remain the exclusive property of Matthew T. Hansen Architect and cannot be used or reproduced without written consent. Written dimensions shall have precedence over scaled dimensions. Contractor shall verify and shall be responsible for all dimensions and conditions on the job and the Architect shall be informed of any variations from the dimensions and conditions as shown on this drawing.

LUMINA
41 & 45 Haliburton Street, Nanaimo, BC
Legal Description: Lots 3 and 4, Block 6, Section 1, Nanaimo District, Plan 594

Revise

No.	Date	Issue Notes
01	Jan. 13, 2021	DP Submission
02	May. 10, 2021	Design Panel Reply
03	Sept. 21, 2021	Comprehensive Letter Reply
04	Nov. 10, 2021	Council Review
05	Nov. 22, 2021	Council Review Reply
06	Dec. 28, 2021	BP Submissions
07	Jun. 07, 2022	BP Revisions
08	Sept. 09, 2022	Issue for Review
09	Oct. 17, 2022	Issue for Tender
10	Dec. 22, 2022	City of Nanaimo Reply
11	Apr. 22, 2024	Alternative Solution Submission
12	June 14, 2024	City of Nanaimo Reply
13	Sept. 10, 2024	DP Amendment (Bldg. Hgt.)

No.	Date	Revision Notes
06	Mar. 20, 2024	REMOVE FIRE SHUTTERS
05	Jan. 12, 2024	ADD UNIT D2 AND DOOR REV.
04	Nov. 28, 2023	REVISE WINDOWS
03	Sept. 28, 2023	REVISE N. EXTERIOR STAIRS
02	Sept. 13, 2023	MODIFY EXIT STAIRS
01	Aug. 31, 2023	PODIUM SLAB & PARKADE WALL



Sheet Title:
SECTION AND CONTEXT

Drawn: JC
Checked: MTH

Job No.: TBD
Sheet No.: **A4.1**

Scale: AS NOTED
Date: Sep 12, 2024
CAD File: TBD

RECEIVED
DP1358
2024-SEP-19
Current Planning

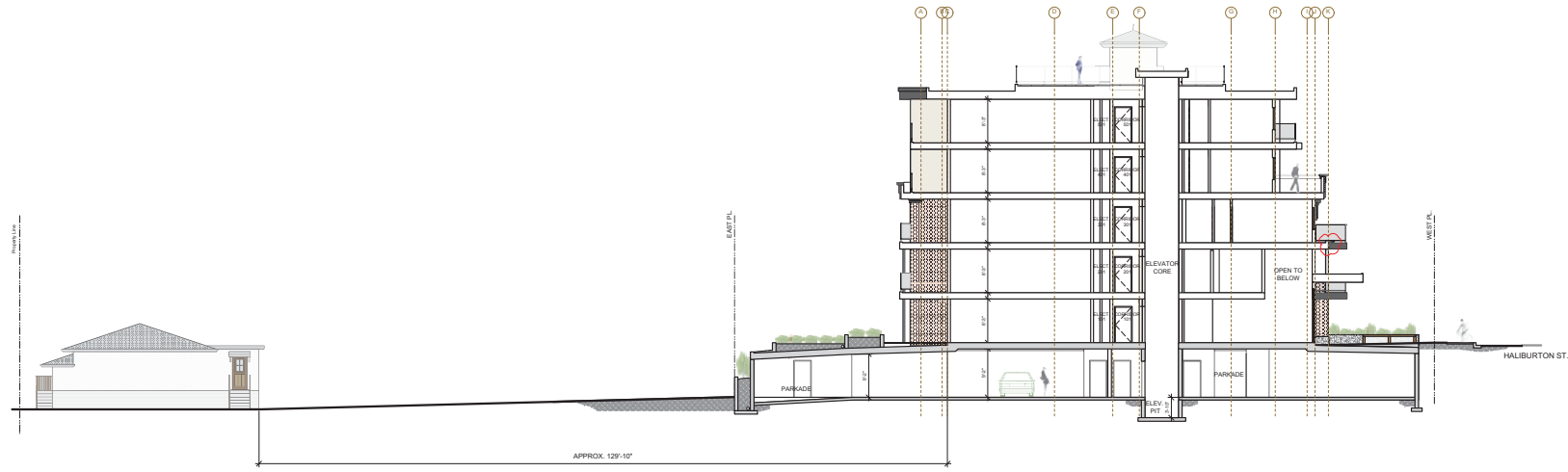

1 SECTION B + CONTEXT
SCALE: 3/32 = 1'-0"

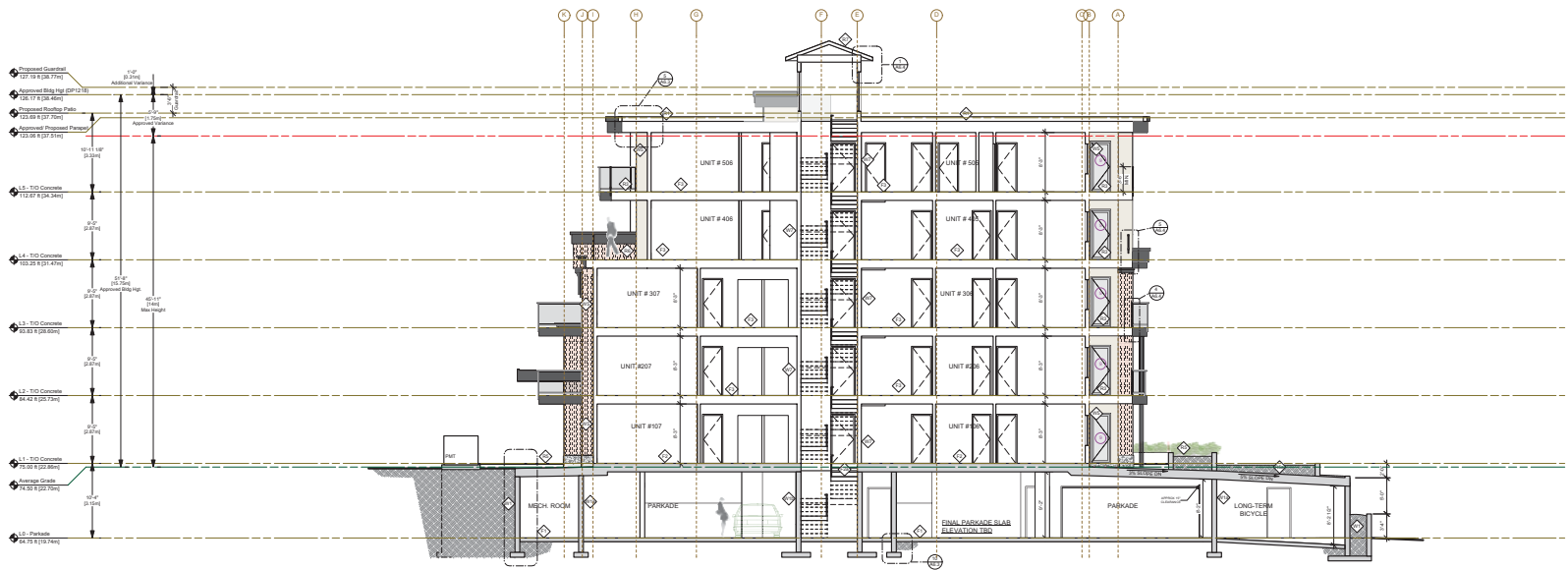

2 SECTION C
SCALE: 1/8 = 1'-0"

NOTE:
1. DIMENSIONS WITHIN UNITS ARE TYPICAL UNLESS NOTED OTHERWISE