

ATTACHMENT G BUILDING MASSING STUDY

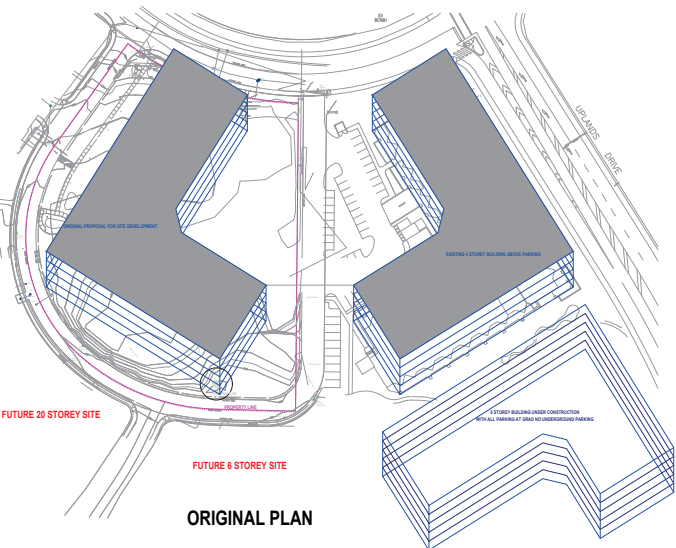

IMAGE #1

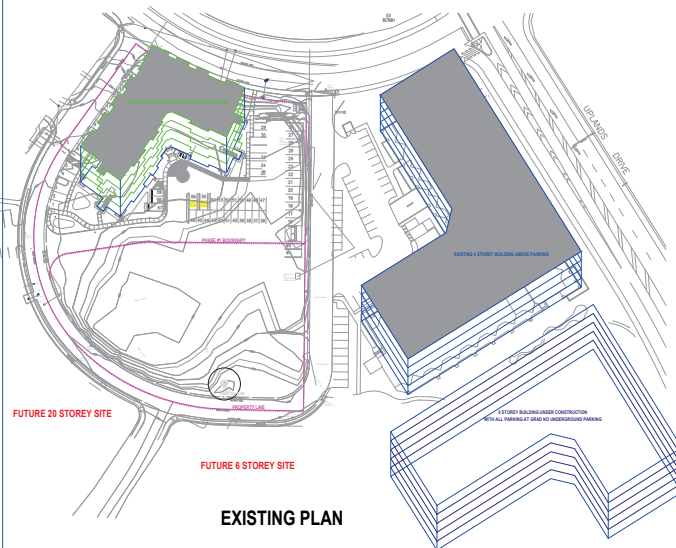

IMAGE #2

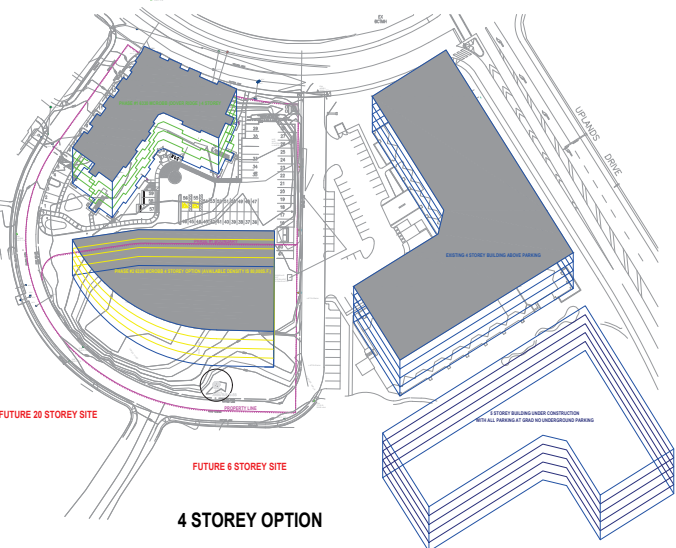

IMAGE #3

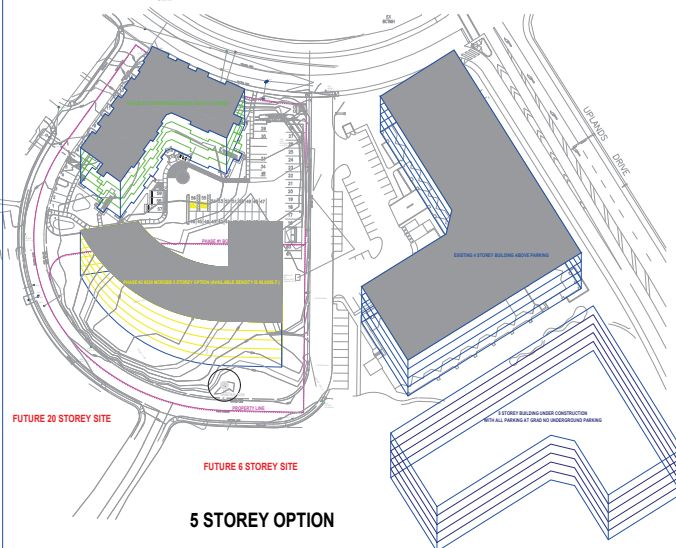

IMAGE #4

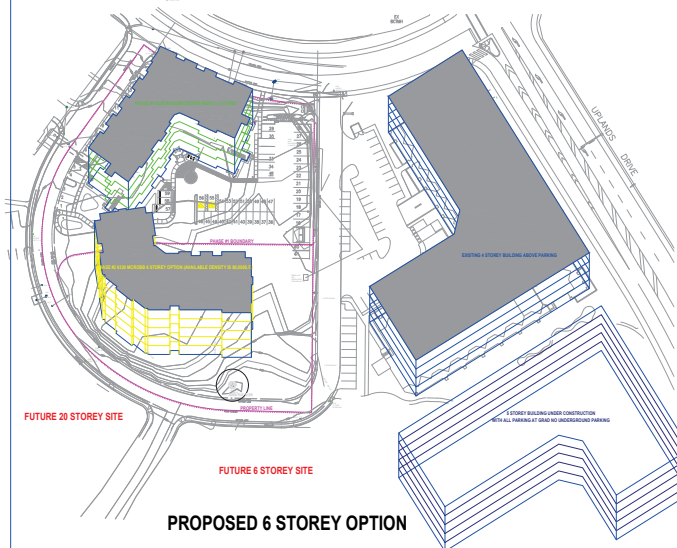

IMAGE #5

NOTES

1. This drawing is the property of the architect and shall remain the property of the architect. It is not to be used for any other purpose without the written consent of the architect.
2. This drawing is not to be used for any other purpose without the written consent of the architect.
3. This drawing is not to be used for any other purpose without the written consent of the architect.
4. This drawing is not to be used for any other purpose without the written consent of the architect.
5. This drawing is not to be used for any other purpose without the written consent of the architect.
6. This drawing is not to be used for any other purpose without the written consent of the architect.
7. This drawing is not to be used for any other purpose without the written consent of the architect.
8. This drawing is not to be used for any other purpose without the written consent of the architect.
9. This drawing is not to be used for any other purpose without the written consent of the architect.
10. This drawing is not to be used for any other purpose without the written consent of the architect.



D-ARCHITECTURE
6377 SARUS DRIVE, NANAIMO, BC V9V 1K4
T: 250-933-1991, E: FIDRULLI@SHAW.CA
DARYLOUGH FIDRULLI ARCHITECTURE INC.

ARCHITECT SEAL	CONSULTING SEAL	SCALE 3/32" = 1'-0" DRAWN CHECKED DATE 14 DEC 21	PROJECT 6330 MCROBB AVENUE NANAIMO, BC PHASE #2	CLIENT ROBIN KELLEY PROJECT NO. 2750	SHEET TITLE 6 STOREY DEIGN RATIONAL RECEIVED DP1347 2024-AUG-21 COURTESY OF THE	SHEET NO. A0.0 REVISION
----------------	-----------------	---	--	---	---	--------------------------------------