

©Copyright reserved. This drawing and design is the property of FMG Landscape Architects and may not be reproduced or used for other projects without their permission.

pmg
 LANDSCAPE ARCHITECTS
 Suite C100 - 4185 888 Creek Drive
 Burnaby, British Columbia V5C 6G9
 p. 604 294-0011 | f. 604 294-0022

SEAL:

| NO. | DATE | REVISION DESCRIPTION | DR. |
|-----|-----------|-----------------------------|-----|
| 1 | 23.MAR.23 | NEW SITE PLAN | BY |
| 2 | 23.MAR.23 | REVISED PER CLIENT COMMENTS | BY |
| 3 | 23.MAR.23 | BUILD FOR I/P | BY |

CLIENT:

PROJECT:
4670 HAMMOND BAY
 NANAIMO, BC

DRAWING TITLE:
LANDSCAPE GRADING PLAN RECEIVED
DRP1317
2024-JAN-31

DATE: 23.MAR.23 DRAWING NUMBER:
 SCALE: 1:300
 DRAWN: CW
 DESIGN: CW
 CHKD: BA

L2

OF 13

FMG PROJECT NUMBER: 22-040

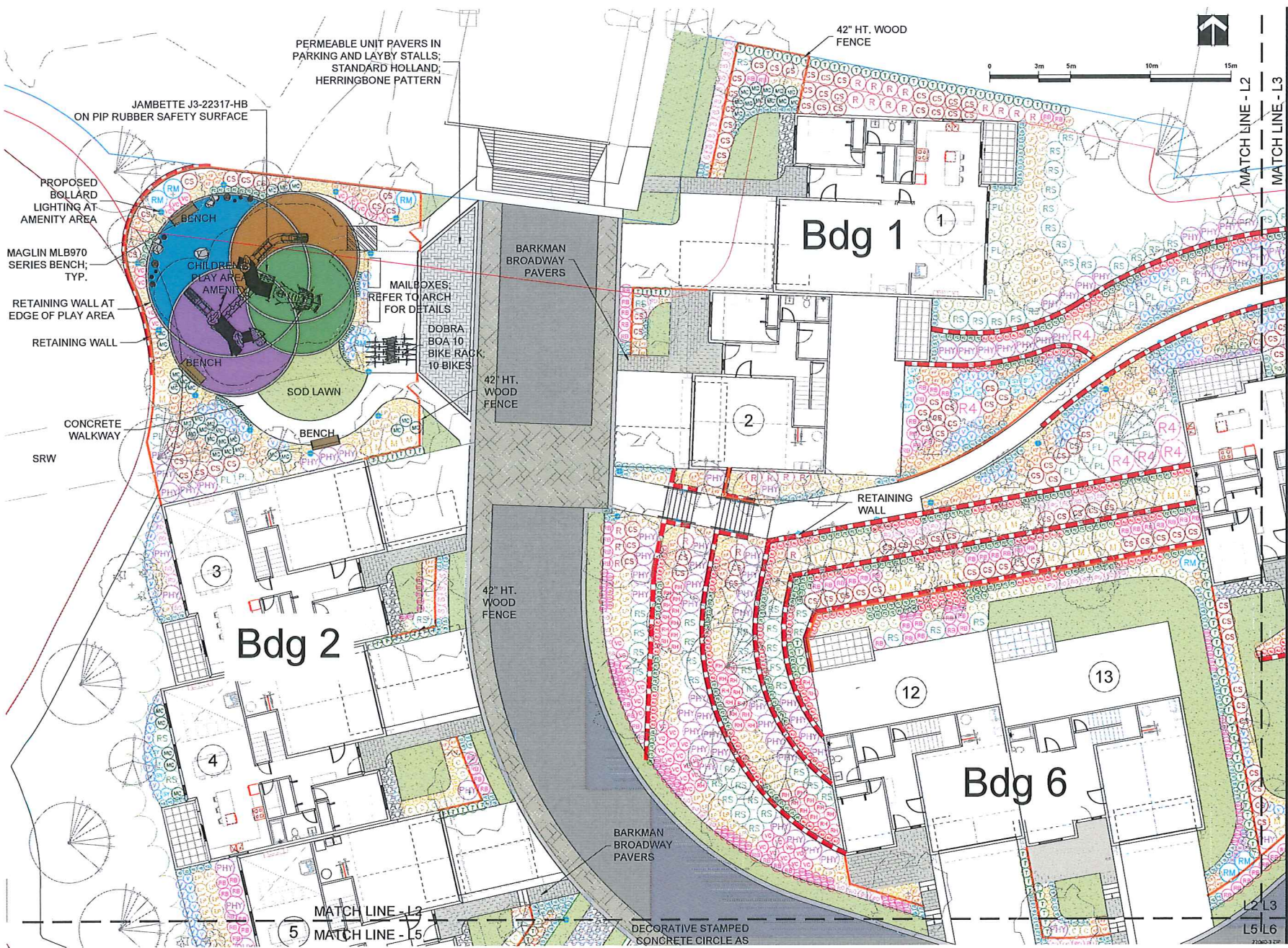

© Copyright reserved. This drawing and design is the property of PMG Landscape Architects and may not be reproduced or used for other projects without their permission.

pmg
 LANDSCAPE ARCHITECTS
 Suite C100 - 4185 888 Creek Drive
 Burnaby, British Columbia, V5C 6G9
 P: 604 294-0011 | F: 604 294-0022

SEAL:

| NO. | DATE | REVISION DESCRIPTION | DR. |
|-----|-----------|-----------------------------|-----|
| 1 | 23 JAN 23 | NEW SITE PLAN | BT |
| 2 | 23 JAN 23 | REVISED PER CLIENT COMMENTS | BT |
| 3 | 23 JAN 23 | REVISED PER CLIENT COMMENTS | BT |

CLIENT:

PROJECT:
4670 HAMMOND BAY
 NANAIMO, BC

DRAWING TITLE:
SHRUB PLAN

RECEIVED
 DP1317
 2024-JAN-31

DATE: 23 MAR 31 DRAWING NUMBER:
 SCALE: 1:100
 DRAWN: CW
 DESIGN: CW
 CHKD: BA OF 13

L3

PMG PROJECT NUMBER: 22-040

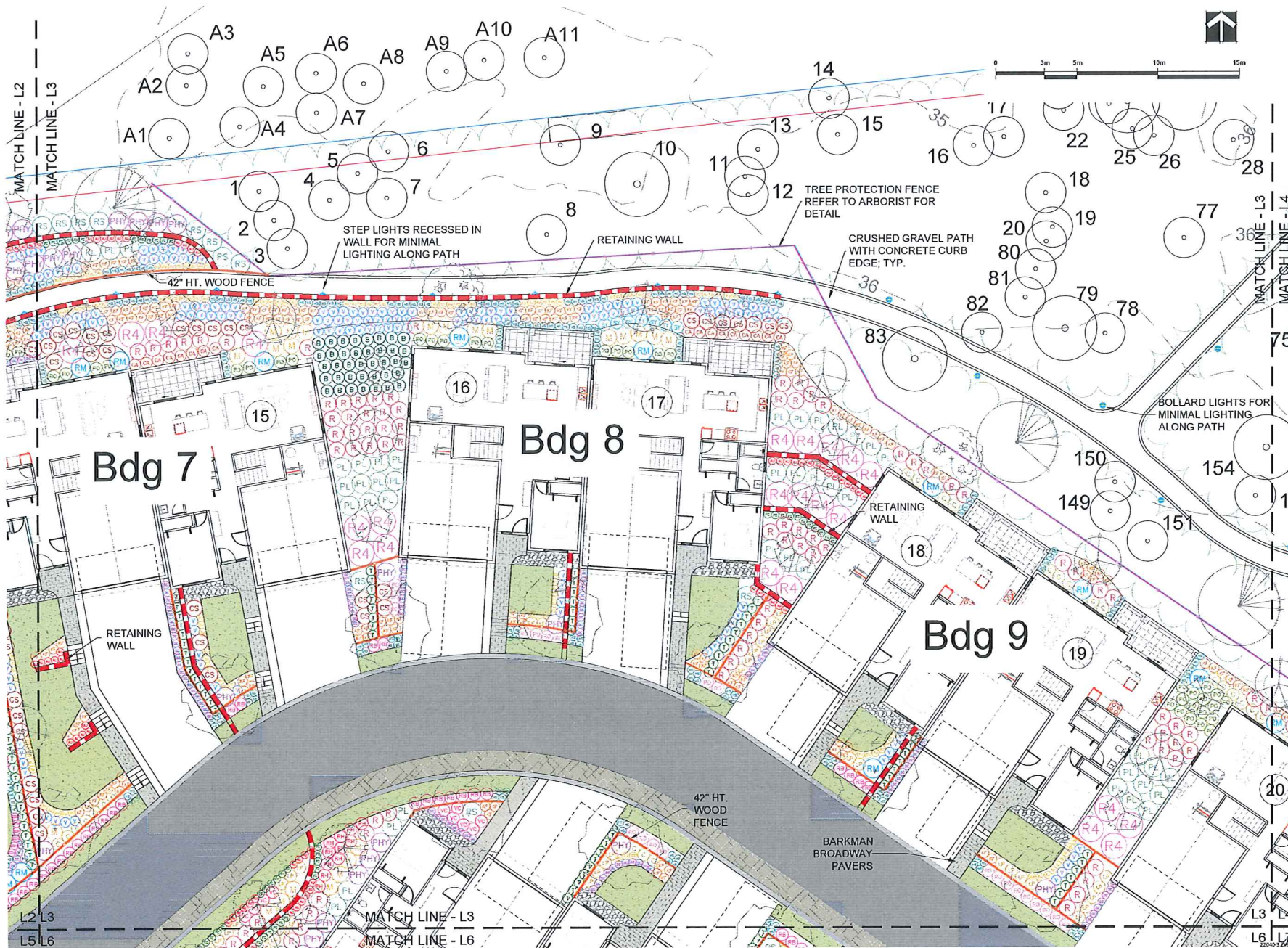

© Copyright reserved. This drawing and design is the property of PMG Landscape Architects and may not be reproduced or used for other projects without their permission.

pmg
 LANDSCAPE ARCHITECTS
 Suite C100 - 4165 888 Creek Drive
 Burnaby, British Columbia, V5C 6G9
 p: 604 294-0011 | f: 604 294-0022

SEAL:

| NO. | DATE | REVISION DESCRIPTION | DR. |
|-----|-----------|------------------------|-----|
| 1 | 23 MAR 23 | NEW SITE PLAN | BT |
| 2 | 23 MAR 23 | FOR REVIEW OF COMMENTS | BT |
| 3 | 23 MAR 23 | EDITED FOR I/P | BT |

CLIENT:

PROJECT:
4670 HAMMOND BAY
 NANAIMO, BC

DRAWING TITLE:
SHRUB PLAN

RECEIVED
 DP1317
 2024-JAN-31

DATE: 23 MAR 23 DRAWING NUMBER:
 SCALE: 1:100
 DRAWN: CW
 DESIGN: CW
 CHECKED: BA OF 13
 PMG PROJECT NUMBER: 22-040

L4

©Copyright reserved. This drawing and design is the property of PMG Landscape Architects and may not be reproduced or used for other projects without their permission.

pmg
LANDSCAPE ARCHITECTS
Suite C100 - 4185 8th Creek Drive
Burnaby, British Columbia, V5C 6G9
p: 604 294-0011 | f: 604 294-0022

SEAL:

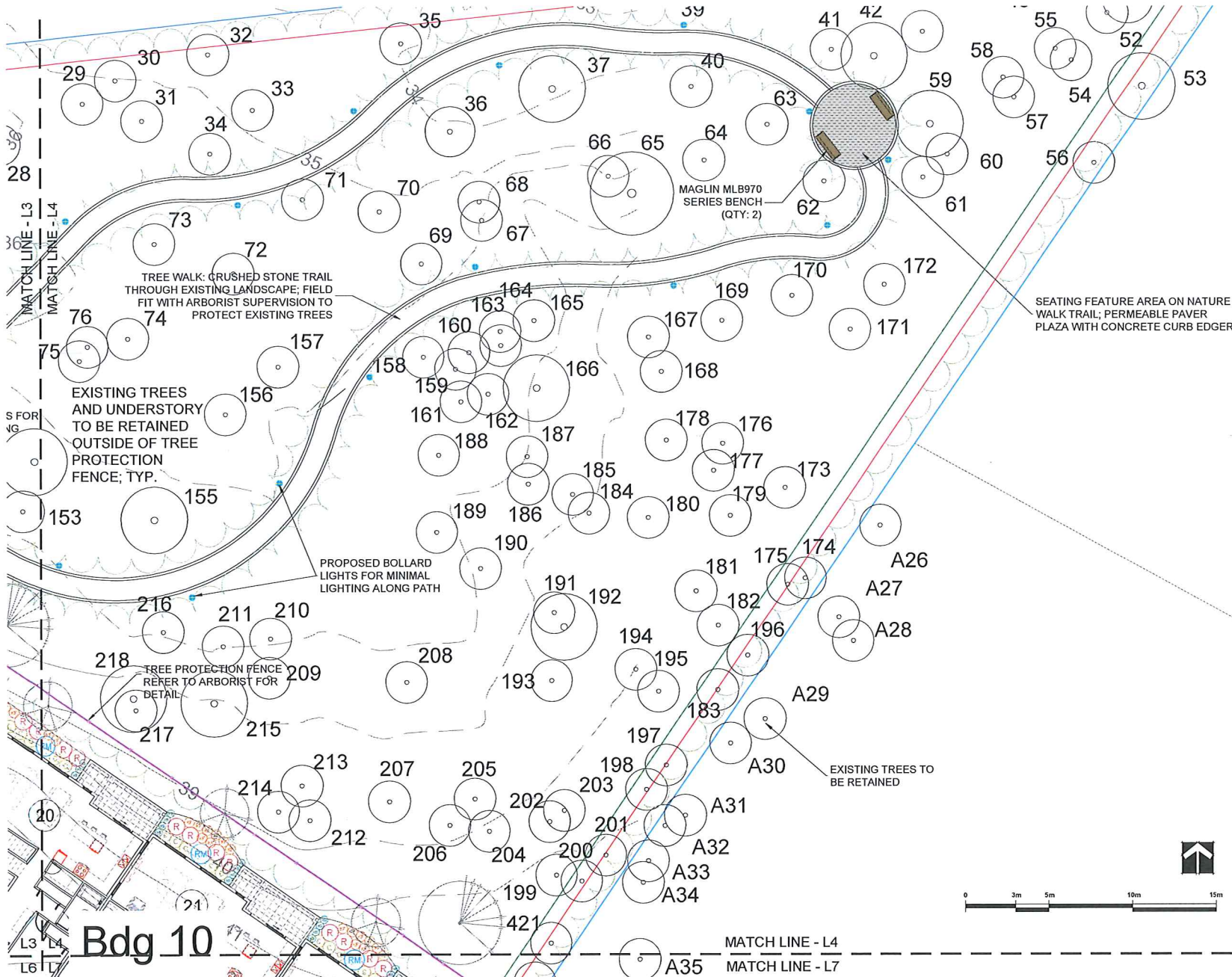

| NO. | DATE | REVISION DESCRIPTION | DR. |
|-----|------|----------------------|-----|
| 1 | | | |
| 2 | | | |
| 3 | | | |
| 4 | | | |
| 5 | | | |
| 6 | | | |
| 7 | | | |
| 8 | | | |
| 9 | | | |
| 10 | | | |
| 11 | | | |
| 12 | | | |
| 13 | | | |
| 14 | | | |
| 15 | | | |
| 16 | | | |
| 17 | | | |
| 18 | | | |
| 19 | | | |
| 20 | | | |
| 21 | | | |
| 22 | | | |
| 23 | | | |
| 24 | | | |
| 25 | | | |
| 26 | | | |
| 27 | | | |
| 28 | | | |
| 29 | | | |
| 30 | | | |
| 31 | | | |
| 32 | | | |
| 33 | | | |
| 34 | | | |
| 35 | | | |
| 36 | | | |
| 37 | | | |
| 38 | | | |
| 39 | | | |
| 40 | | | |
| 41 | | | |
| 42 | | | |
| 43 | | | |
| 44 | | | |
| 45 | | | |
| 46 | | | |
| 47 | | | |
| 48 | | | |
| 49 | | | |
| 50 | | | |
| 51 | | | |
| 52 | | | |
| 53 | | | |
| 54 | | | |
| 55 | | | |
| 56 | | | |
| 57 | | | |
| 58 | | | |
| 59 | | | |
| 60 | | | |
| 61 | | | |
| 62 | | | |
| 63 | | | |
| 64 | | | |
| 65 | | | |
| 66 | | | |
| 67 | | | |
| 68 | | | |
| 69 | | | |
| 70 | | | |
| 71 | | | |
| 72 | | | |
| 73 | | | |
| 74 | | | |
| 75 | | | |
| 76 | | | |
| 77 | | | |
| 78 | | | |
| 79 | | | |
| 80 | | | |
| 81 | | | |
| 82 | | | |
| 83 | | | |
| 84 | | | |
| 85 | | | |
| 86 | | | |
| 87 | | | |
| 88 | | | |
| 89 | | | |
| 90 | | | |
| 91 | | | |
| 92 | | | |
| 93 | | | |
| 94 | | | |
| 95 | | | |
| 96 | | | |
| 97 | | | |
| 98 | | | |
| 99 | | | |
| 100 | | | |
| 101 | | | |
| 102 | | | |
| 103 | | | |
| 104 | | | |
| 105 | | | |
| 106 | | | |
| 107 | | | |
| 108 | | | |
| 109 | | | |
| 110 | | | |
| 111 | | | |
| 112 | | | |
| 113 | | | |
| 114 | | | |
| 115 | | | |
| 116 | | | |
| 117 | | | |
| 118 | | | |
| 119 | | | |
| 120 | | | |
| 121 | | | |
| 122 | | | |
| 123 | | | |
| 124 | | | |
| 125 | | | |
| 126 | | | |
| 127 | | | |
| 128 | | | |
| 129 | | | |
| 130 | | | |
| 131 | | | |
| 132 | | | |
| 133 | | | |
| 134 | | | |
| 135 | | | |
| 136 | | | |
| 137 | | | |
| 138 | | | |
| 139 | | | |
| 140 | | | |
| 141 | | | |
| 142 | | | |
| 143 | | | |
| 144 | | | |
| 145 | | | |
| 146 | | | |
| 147 | | | |
| 148 | | | |
| 149 | | | |
| 150 | | | |
| 151 | | | |
| 152 | | | |
| 153 | | | |
| 154 | | | |
| 155 | | | |
| 156 | | | |
| 157 | | | |
| 158 | | | |
| 159 | | | |
| 160 | | | |
| 161 | | | |
| 162 | | | |
| 163 | | | |
| 164 | | | |
| 165 | | | |
| 166 | | | |
| 167 | | | |
| 168 | | | |
| 169 | | | |
| 170 | | | |
| 171 | | | |
| 172 | | | |
| 173 | | | |
| 174 | | | |
| 175 | | | |
| 176 | | | |
| 177 | | | |
| 178 | | | |
| 179 | | | |
| 180 | | | |
| 181 | | | |
| 182 | | | |
| 183 | | | |
| 184 | | | |
| 185 | | | |
| 186 | | | |
| 187 | | | |
| 188 | | | |
| 189 | | | |
| 190 | | | |
| 191 | | | |
| 192 | | | |
| 193 | | | |
| 194 | | | |
| 195 | | | |
| 196 | | | |
| 197 | | | |
| 198 | | | |
| 199 | | | |
| 200 | | | |
| 201 | | | |
| 202 | | | |
| 203 | | | |
| 204 | | | |
| 205 | | | |
| 206 | | | |
| 207 | | | |
| 208 | | | |
| 209 | | | |
| 210 | | | |
| 211 | | | |
| 212 | | | |
| 213 | | | |
| 214 | | | |
| 215 | | | |
| 216 | | | |
| 217 | | | |
| 218 | | | |
| 219 | | | |
| 220 | | | |
| 221 | | | |
| 222 | | | |
| 223 | | | |
| 224 | | | |
| 225 | | | |
| 226 | | | |
| 227 | | | |
| 228 | | | |
| 229 | | | |
| 230 | | | |
| 231 | | | |
| 232 | | | |
| 233 | | | |
| 234 | | | |
| 235 | | | |
| 236 | | | |
| 237 | | | |
| 238 | | | |
| 239 | | | |
| 240 | | | |
| 241 | | | |
| 242 | | | |
| 243 | | | |
| 244 | | | |
| 245 | | | |
| 246 | | | |
| 247 | | | |
| 248 | | | |
| 249 | | | |
| 250 | | | |
| 251 | | | |
| 252 | | | |
| 253 | | | |
| 254 | | | |
| 255 | | | |
| 256 | | | |
| 257 | | | |
| 258 | | | |
| 259 | | | |
| 260 | | | |
| 261 | | | |
| 262 | | | |
| 263 | | | |
| 264 | | | |
| 265 | | | |
| 266 | | | |
| 267 | | | |
| 268 | | | |
| 269 | | | |
| 270 | | | |
| 271 | | | |
| 272 | | | |
| 273 | | | |
| 274 | | | |
| 275 | | | |
| 276 | | | |
| 277 | | | |
| 278 | | | |
| 279 | | | |
| 280 | | | |
| 281 | | | |
| 282 | | | |
| 283 | | | |
| 284 | | | |
| 285 | | | |
| 286 | | | |
| 287 | | | |
| 288 | | | |
| 289 | | | |
| 290 | | | |
| 291 | | | |
| 292 | | | |
| 293 | | | |
| 294 | | | |
| 295 | | | |
| 296 | | | |
| 297 | | | |
| 298 | | | |
| 299 | | | |
| 300 | | | |
| 301 | | | |
| 302 | | | |
| 303 | | | |
| 304 | | | |
| 305 | | | |
| 306 | | | |
| 307 | | | |
| 308 | | | |
| 309 | | | |
| 310 | | | |
| 311 | | | |
| 312 | | | |
| 313 | | | |
| 314 | | | |
| 315 | | | |
| 316 | | | |
| 317 | | | |
| 318 | | | |
| 319 | | | |
| 320 | | | |
| 321 | | | |
| 322 | | | |
| 323 | | | |
| 324 | | | |
| 325 | | | |
| 326 | | | |
| 327 | | | |
| 328 | | | |
| 329 | | | |
| 330 | | | |
| 331 | | | |
| 332 | | | |
| 333 | | | |
| 334 | | | |
| 335 | | | |
| 336 | | | |
| 337 | | | |
| 338 | | | |
| 339 | | | |
| 340 | | | |
| 341 | | | |
| 342 | | | |
| 343 | | | |
| 344 | | | |
| 345 | | | |
| 346 | | | |
| 347 | | | |
| 348 | | | |
| 349 | | | |
| 350 | | | |
| 351 | | | |
| 352 | | | |
| 353 | | | |
| 354 | | | |
| 355 | | | |
| 356 | | | |
| 357 | | | |
| 358 | | | |
| 359 | | | |
| 360 | | | |
| 361 | | | |
| 362 | | | |
| 363 | | | |
| 364 | | | |
| 365 | | | |
| 366 | | | |
| 367 | | | |
| 368 | | | |
| 369 | | | |
| 370 | | | |
| 371 | | | |
| 372 | | | |
| 373 | | | |
| 374 | | | |
| 375 | | | |
| 376 | | | |
| 377 | | | |

© Copyright reserved. This drawing and design is the property of PMG Landscape Architects and may not be reproduced or used for other projects without their permission.

pmg
LANDSCAPE ARCHITECTS
Suite C100 - 4185 8th Creek Drive
Burnaby, British Columbia, V5C 6G9
P: 604 294-0911 | F: 604 294-0022

SEAL:

| NO. | DATE | REVISION DESCRIPTION | DR. |
|-----|-----------|--------------------------|-----|
| 1 | 23 MAR 23 | NEW SITE PLAN | BJ |
| 2 | 23 MAR 23 | REVISED PER ACP COMMENTS | CW |
| 3 | 23 MAR 23 | SHRUB PLAN | BJ |

CLIENT:

PROJECT:
4670 HAMMOND BAY
NANAIMO, BC

DRAWING TITLE:
SHRUB PLAN

RECEIVED
DP1317
2024-JAN-31

DATE: 23 MAR 23 DRAWING NUMBER:
SCALE: 1:100
DRAWN: CW
DESIGN: CW
CHKD: BA OF 13

L6

PMG PROJECT NUMBER: 22-040

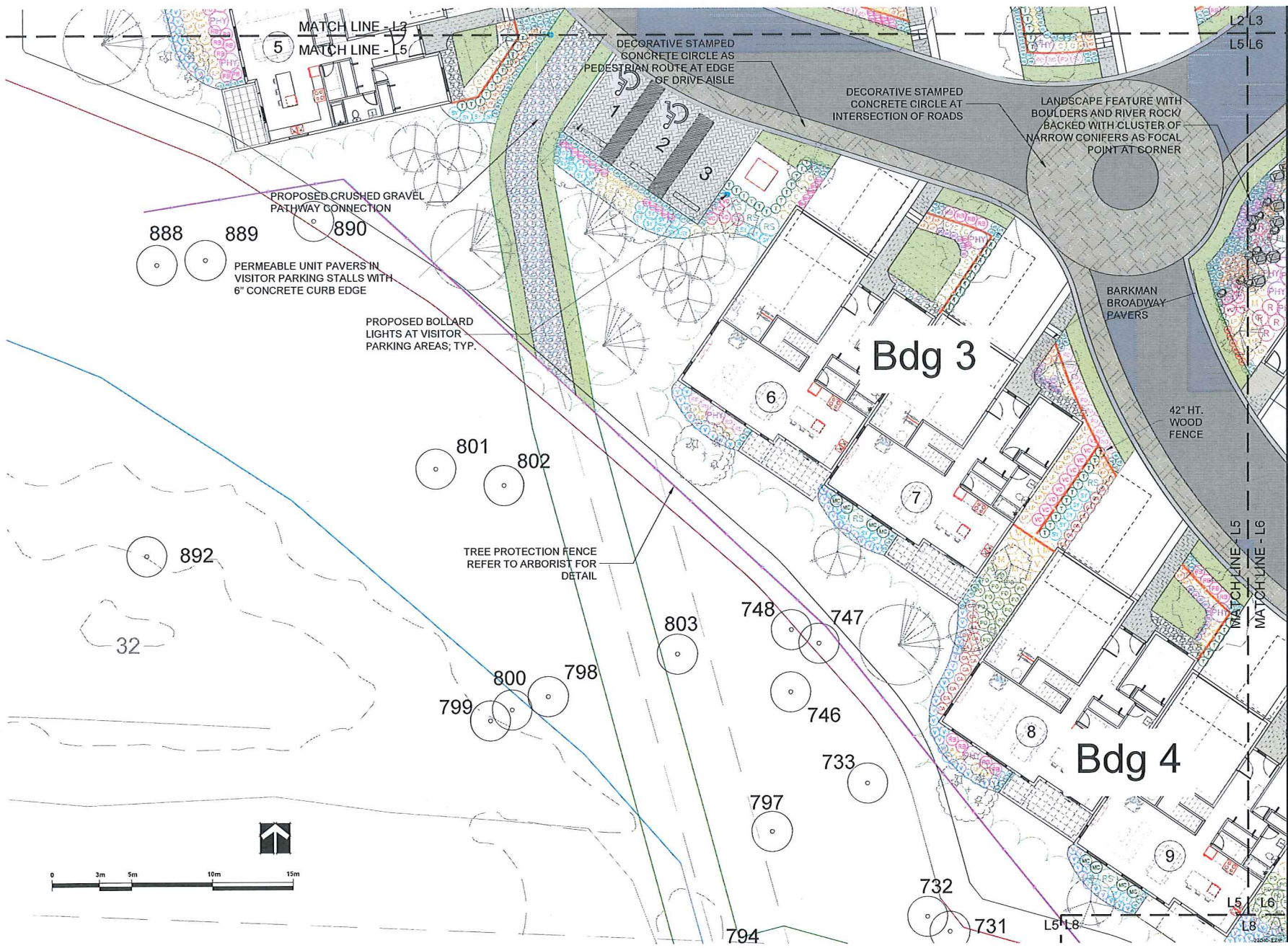

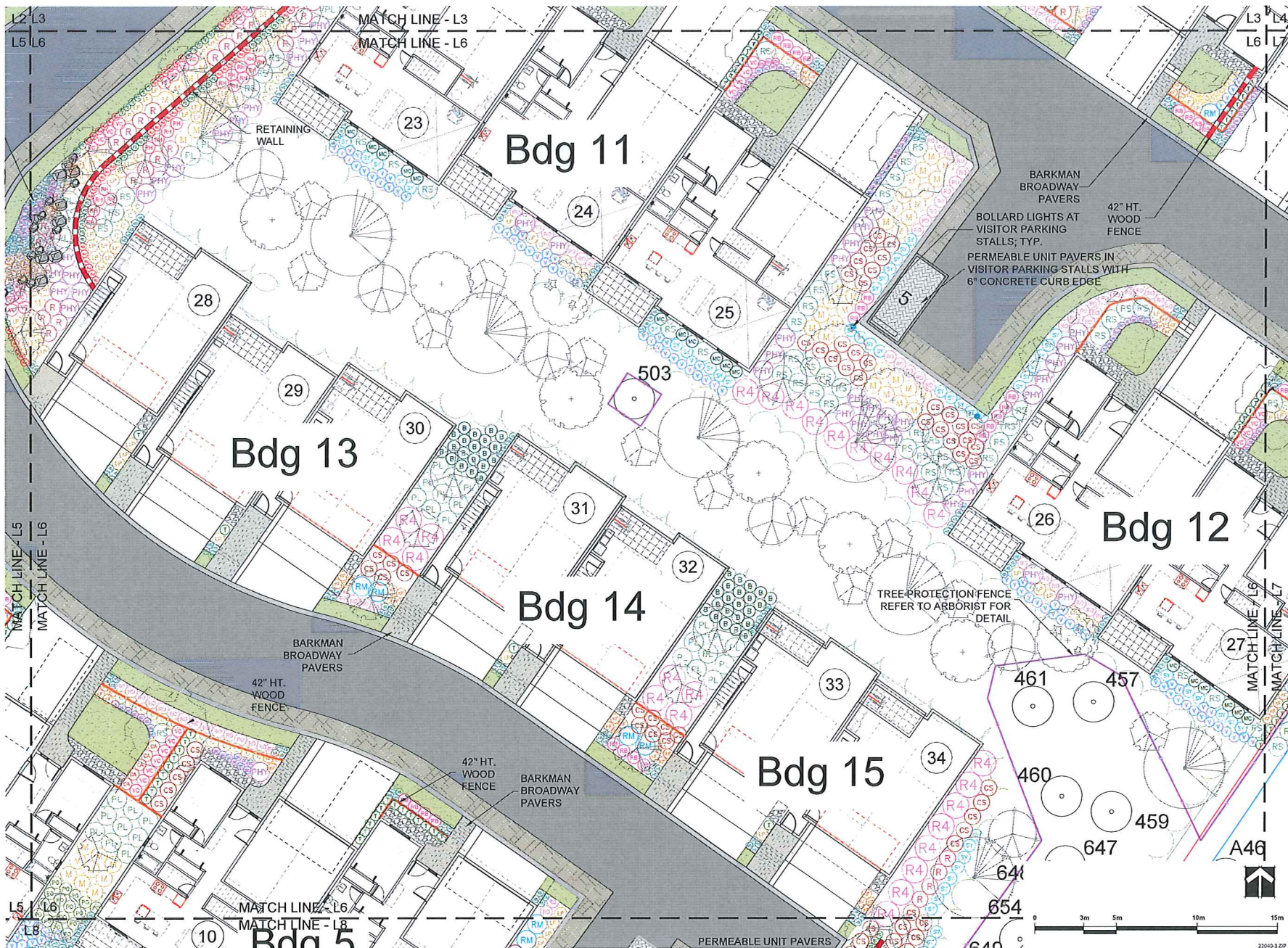

© Copyright reserved. This drawing and design is the property of PMG Landscape Architects and may not be reproduced or used for other projects without their permission.

pmg
 LANDSCAPE ARCHITECTS
 Suite C100 - 4185 8th Creek Drive
 Burnaby, British Columbia V5C 6G9
 P: 604 294-0011 F: 604 294-0022

SEAL:

BARKMAN BROADWAY PAVERS
 BOLLARD LIGHTS AT VISITOR PARKING STALLS; TYP.
 PERMEABLE UNIT PAVERS IN VISITOR PARKING STALLS WITH 6" CONCRETE CURB EDGE
 42" HT. WOOD FENCE

RETAINING WALL
 503
 TREE PROTECTION FENCE REFER TO ARBORIST FOR DETAIL

| NO. | DATE | REVISION DESCRIPTION | DR. |
|-----|-----------|--------------------------|-----|
| 1 | 25 JUN 23 | NEW SITE PLAN | BJ |
| 2 | 23 NOV 23 | REVISION REPAIR COMMENTS | CM |
| 3 | 23 JUN 24 | DESIGN DEVELOP | BJ |

CLIENT:

PROJECT:
4670 HAMMOND BAY
 NANAIMO, BC

DRAWING TITLE: **SHRUB PLAN**
 RECEIVED **DP1317**
 2024-JAN-31

DATE: 23 MAR 24 DRAWING NUMBER:
 SCALE: 1:100
 DRAWN: CW **L7**
 DESIGN: CW
 CHECKED: BA OF 33
 PMG PROJECT NUMBER: 22-040



L5 L6
L8



22040-3-02P

© Copyright reserved. This drawing and design is the property of PMG Landscape Architects and may not be reproduced or used for other projects without their permission.

pmg
LANDSCAPE ARCHITECTS
Suite C100 - 4165 8th Creek Drive
Burnaby, British Columbia V5C 6G9
p. 604 294-0011 f. 604 294-0022

SEAL:

| NO. | DATE | REVISION DESCRIPTION | DR. |
|-----|-----------|----------------------|-----|
| 1 | 23 JUN 23 | NEW SITE PLAN | JK |
| 2 | 23 NOV 23 | REVISED PER COMMENTS | CK |
| 3 | 23 JAN 24 | ISSUED FOR | JK |

CLIENT:

PROJECT:
4670 HAMMOND BAY
NANAIMO, BC

DRAWING TITLE
SHRUB PLAN

RECEIVED
DP1317
2024-JAN-31

DATE: 23 MAR 23 DRAWING NUMBER:
SCALE: 1:100
DRAWN: CW
DESIGN: CW
CHKD: BA OF 13

PMG PROJECT NUMBER: 22-040

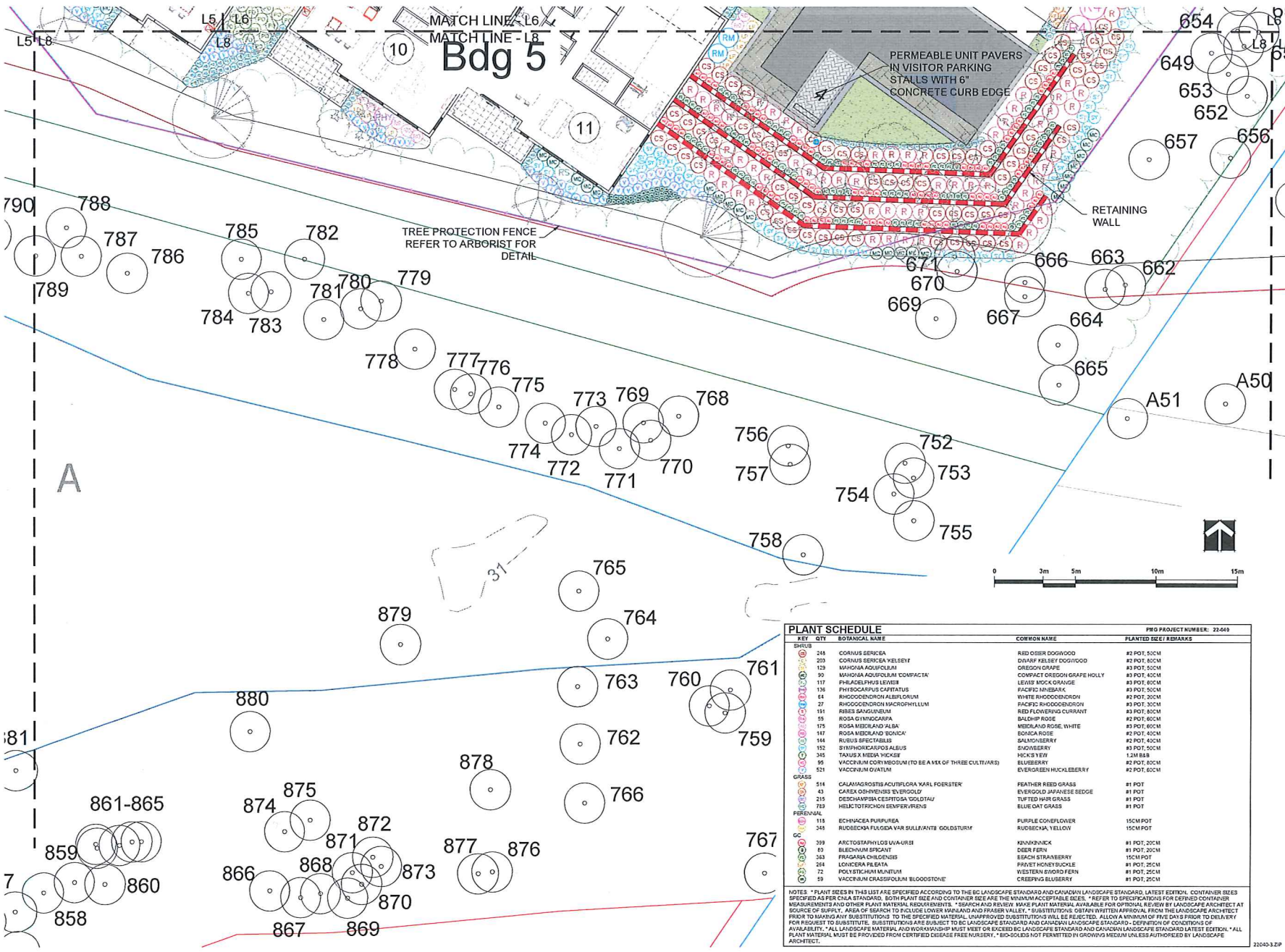

| KEY | QTY | BOTANICAL NAME | COMMON NAME | PLANTED SIZE / REMARKS |
|-----------|-----|---|----------------------------|------------------------|
| SHRUB | 214 | CORNUS SERICEA | RED OSIER DOGWOOD | #2 POT, 50CM |
| | 203 | CORNUS SERICEA KELENYI | DWARF KELENY DOGWOOD | #2 POT, 80CM |
| | 129 | MAHONIA AQUIFOLIUM | OREGON GRAPE | #3 POT, 50CM |
| | 59 | MAHONIA AQUIFOLIUM COMPACTA | COMPACT OREGON GRAPE HOLLY | #3 POT, 40CM |
| | 117 | PHILADELPHUS LEVIS | LEAVIS MOCK ORANGE | #3 POT, 80CM |
| | 136 | PHYTOCAMPUS CAPITATUS | FACEPIE LANDBANK | #3 POT, 50CM |
| | 44 | RHOXODENDRON ALBERICORUM | WHITE RHODODENDRON | #2 POT, 30CM |
| | 27 | RHOXODENDRON MACROPHYLLUM | FACEPIE RHODODENDRON | #3 POT, 30CM |
| | 151 | RIBES SANGUINEUM | RED FLOWERING CURRANT | #3 POT, 80CM |
| | 55 | ROSA GYMNOCARPA | BALEHUP ROSE | #2 POT, 80CM |
| | 175 | ROSA MELAND ALBA | MELAND ROSE, WHITE | #3 POT, 80CM |
| | 147 | ROSA MELAND 'SOLIDA' | SOLIDA ROSE | #2 POT, 40CM |
| | 144 | RUBUS SPECTABILIS | SALMONBERRY | #2 POT, 40CM |
| | 152 | SYMPHORICARPOS ALBUS | SNOWBERRY | #3 POT, 50CM |
| | 245 | TAXUS MEDIA 'YUCCER' | HICKS YEW | 1.2M BALL |
| | 95 | VACCINIUM CORYMBOSUM (TO BE A MIX OF THREE CULTIVARS) | BLUEBERRY | #2 POT, 80CM |
| | 521 | VACCINIUM OVATUM | EVERGREEN HUCKLEBERRY | #2 POT, 80CM |
| GRASS | 514 | CALAMAGROSTIS ACUTIFLORA 'KARL FOENSTER' | FEATHER REED GRASS | #1 POT |
| | 43 | CAREX OSHANESII EVERGOLD | EVERGOLD JAPANESE SEDGE | #1 POT |
| | 215 | DESCHAMPSIA CESAITOSA 'GOLDTAL' | TUFTED HAIR GRASS | #1 POT |
| | 763 | HELICTRICHUM SEMPERVIRENS | BLUE OAT GRASS | #1 POT |
| PERENNIAL | 115 | ECHINACEA PURPUREA | PURPLE CONEFLOWER | 15CM POT |
| | 345 | RUDEBECKIA FULGIDA VAR BULLEANT | RUDEBECKIA, YELLOW | 15CM POT |
| CC | 399 | ARCTOSTAPHYLOS UVA-URSI | KINAKINUCK | #1 POT, 20CM |
| | 89 | BLECHNUM SPICATUM | DEER FERN | #1 POT, 20CM |
| | 363 | FRAGRARIA CHLIDENSI | BEACH STRAWBERRY | 15CM POT |
| | 244 | LONGICHA FLEATA | PINET HONEYBUCKLE | #1 POT, 25CM |
| | 22 | POLYTAENIUM MANTLUM | WESTERN BROOM FERN | #1 POT, 25CM |
| | 59 | VACCINIUM CRASSIFOLIUM 'BLOODSTONE' | CREeping BLUEBERRY | #1 POT, 25CM |

NOTES: * PLANT SIZES IN THIS LIST ARE SPECIFIED ACCORDING TO THE BC LANDSCAPE STANDARD AND CANADIAN LANDSCAPE STANDARD, LATEST EDITION. CONTAINER SIZES SPECIFIED AS PER CMA STANDARD. BOTH PLANT SIZE AND CONTAINER SIZE ARE THE MINIMUM ACCEPTABLE SIZES. * REFER TO SPECIFICATIONS FOR DEFINED CONTAINER REQUIREMENTS AND OTHER PLANT MATERIAL REQUIREMENTS. * SEARCH AND REVIEW MAKE PLANT MATERIAL AVAILABLE FOR OPTIMAL REVIEW BY LANDSCAPE ARCHITECT AT SOURCE OF SUPPLY. AREA OF SEARCH TO INCLUDE LOWER NANAIMO AND FRASER VALLEY. * SUBSTITUTIONS OBTAIN WRITTEN APPROVAL FROM THE LANDSCAPE ARCHITECT PRIOR TO MAKING ANY SUBSTITUTIONS TO THE SPECIFIED MATERIAL. UNAPPROVED SUBSTITUTIONS WILL BE SELECTED. ALLOW A MINIMUM OF FIVE DAYS PRIOR TO DELIVERY FOR REQUEST TO SUBSTITUTE. SUBSTITUTIONS ARE SUBJECT TO BC LANDSCAPE STANDARD AND CANADIAN LANDSCAPE STANDARD - DEFINITION OF CONDITIONS OF AVAILABILITY. * ALL LANDSCAPE MATERIAL AND KNOWLEDGE MUST MEET OR EXCEED BC LANDSCAPE STANDARD AND CANADIAN LANDSCAPE STANDARD LATEST EDITION. * ALL PLANT MATERIAL MUST BE PROVIDED FROM CERTIFIED DISEASE FREE NURSERY. * BIO-SOLIDS NOT PERMITTED IN GROWING MEDIUM UNLESS AUTHORIZED BY LANDSCAPE ARCHITECT.

22-040-1.2P

TREE



ACER CIRCHIATUM



FAGUS SYLVATICA 'DAWK GOLD'



GINKGO BILOBA 'AUTUMN GOLD'



FARROTTIA PERSICA 'VANESSA'



FICEA OMORICA



QUERCUS ROBUR 'CRIMSON SPIRE'

SHRUB



CORNUS SERICEA



MAHOEIA AQUIFOLIUM



PHILADELPHUS LEMMI



PHYSCARPUS CAPITATUS



RHODOENDRON MACROPHYLLUM



RIEES SANGLINEUM



ROSA GYMNOCARPA



RUBUS SPECTABILIS



SYMPHORICARPOS ALBUS



TAXUS X MEDIA 'HICKSII'



VACCINIUM CORUMBOSUM VARIETIES (MIN.)



CALAMAGROSTIS ACUTIFLORA 'KARL FOERSTER'



CAREX OSHIMENSIS 'EVERGOLD'



DESCHAMPSIA CESPITOSA 'GOLDTAU'



HELIOTRICHON SEMPERVIRENS



ECHINACEA PURPUREA



RUBICECKIA FLUIDA VAR SULLIVANTII 'GOLDSTURM'



ARCTOSTAPHYLOS UVA-URSI



BLECHNUM SPICAT



FRAGARIA CHILOENSIS



LONICERA FILEATA



POLYSTICHUM MUNITUM



ROSA MEIDLAND 'ALBA'



RHODOENDRON ALBIFLORUM

©Copyright reserved. This drawing and design is the property of PMG Landscape Architects and may not be reproduced or used for other projects without their permission.

pmg
LANDSCAPE ARCHITECTS
Suite C100 - 4185 8th Creek Drive
Burnaby, British Columbia V5C 6G9
p: 604 294-0011 | f: 604 294-0022

SEAL:

| | | |
|--|--|--|
| | | |
| | | |
| | | |
| | | |
| | | |
| | | |
| | | |
| | | |
| | | |
| | | |
| | | |

| NO. | DATE | REVISION DESCRIPTION | DR. |
|-----|-----------|-----------------------------|-----|
| 1 | 23 JUN 23 | NEW SITE PLAN | EW |
| 2 | 23 NOV 23 | REVISED PER CLIENT COMMENTS | EW |
| 3 | 23 JUN 24 | REVISED PER CLIENT COMMENTS | EW |

CLIENT:

PROJECT:
4670 HAMMOND BAY
NANAIMO, BC

DRAWING TITLE: **PLANT IMAGE**

RECEIVED
DP1317
2024-JAN-31

DATE: 23 MAR 31 DRAWING NUMBER:
SCALE: 1:250
DRAWN: CW
DESIGN: CW
CHKD: SA

L10
OF 13

©Copyright reserved. This drawing and design is the property of PMG Landscape Architects and may not be reproduced or used for other projects without their permission.

pmg
LANDSCAPE ARCHITECTS
 Suite C100 - 4165 584 Creek Drive
 Burnaby, British Columbia, V5C 6C9
 p. 604 294-0011 : f. 604 294-0022

SEAL:

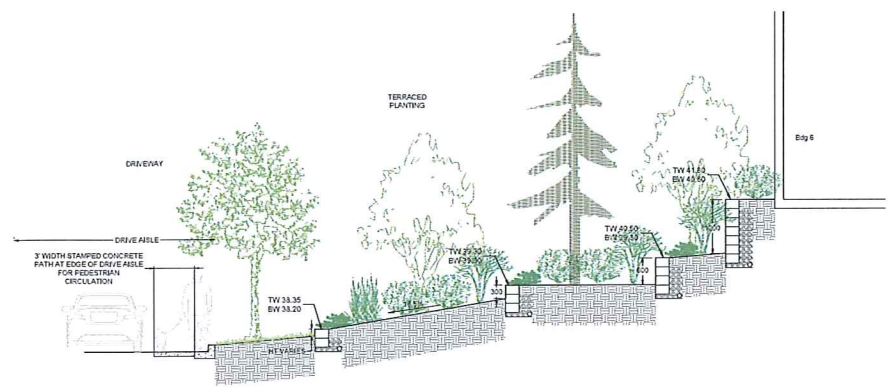

1 SECTION A-A - TERRACED RETAINING WALL
 SCALE: 1:50

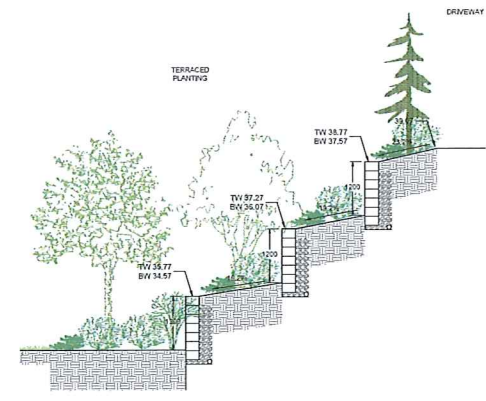

2 SECTION B-B - TERRACED RETAINING WALL
 SCALE: 1:50

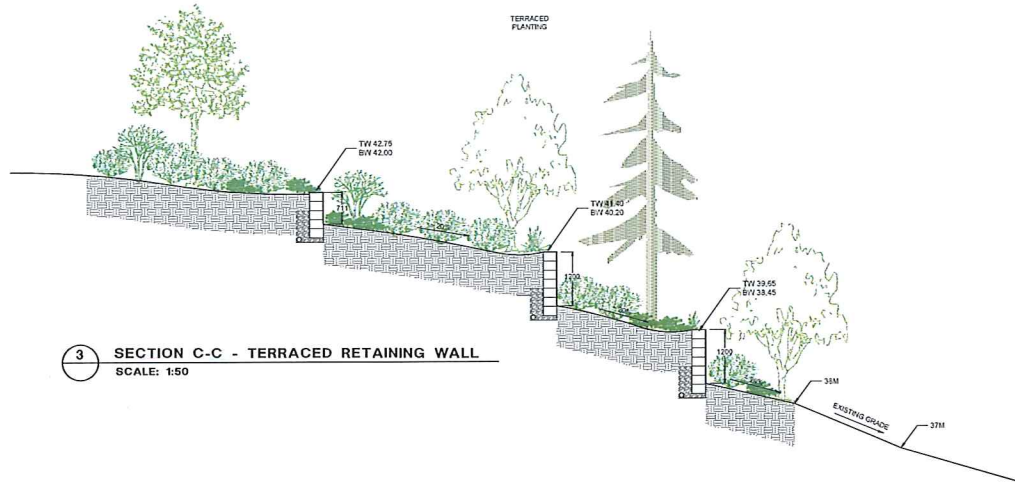

3 SECTION C-C - TERRACED RETAINING WALL
 SCALE: 1:50

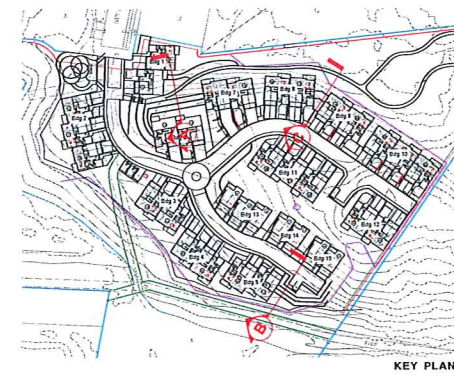

| NO. | DATE | REVISION DESCRIPTION | DR. |
|-----|----------|--------------------------|-----|
| 1 | 24.03.23 | REVISED PER IFC COMMENTS | CW |
| 2 | 24.03.23 | REVISED PER IFC COMMENTS | CW |
| 3 | 24.03.23 | REVISED PER IFC COMMENTS | CW |

PROJECT:
4670 HAMMOND BAY
 NANAIMO, BC

DRAWING TITLE
LANDSCAPE SECTION

RECEIVED
OP1317
 2024-JAN-31
 LANDSCAPE ARCHITECTS

DATE: 21.MAR.31 DRAWING NUMBER:
 SCALE: 1:50
 DRAWN: CW
 DESIGN: CW
 CHKD: BA OF 13

L11

© Copyright reserved. This drawing and design is the property of PMG Landscape Architects and may not be reproduced or used for other projects without their permission.

pmg
LANDSCAPE ARCHITECTS
 Suite C100 - 4165 58th Creek Drive
 Burnaby, British Columbia, V5C 6G9
 p: 604 294-0011 ; f: 604 294-0022

SEAL:

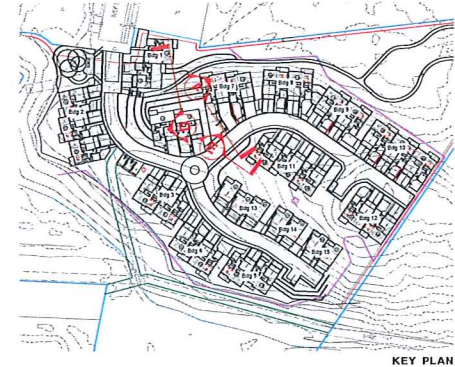

KEY PLAN

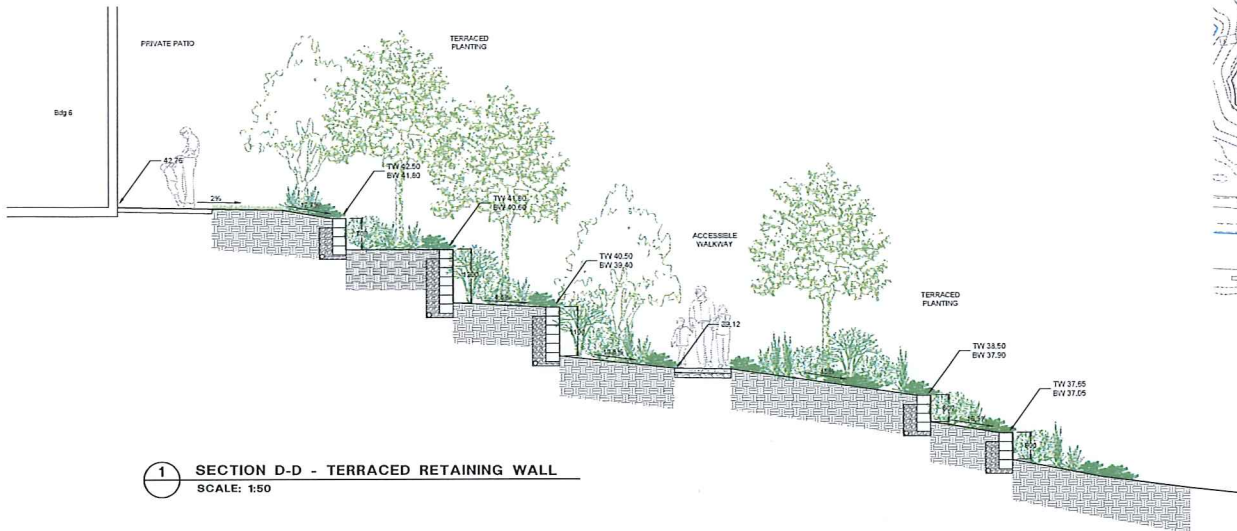

1 SECTION D-D - TERRACED RETAINING WALL
 SCALE: 1:50

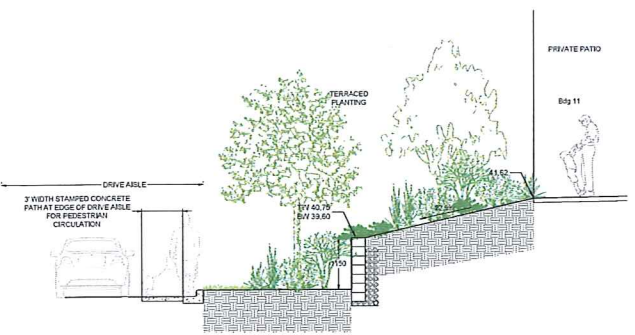

2 SECTION E-E - TERRACED RETAINING WALL
 SCALE: 1:50

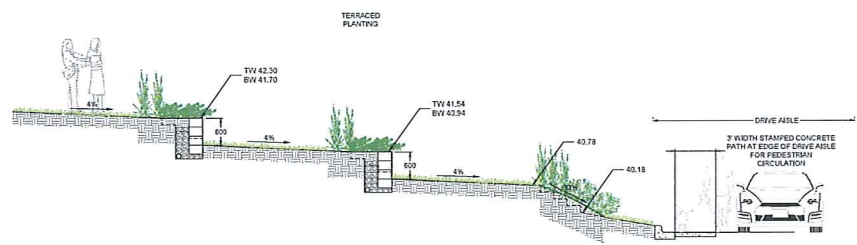

3 SECTION F-F - TERRACED RETAINING WALL
 SCALE: 1:50

| NO. | DATE | REVISION DESCRIPTION | DR. |
|-----|-----------|------------------------|-----|
| 1 | 24 JUN 23 | NEW SITE PLAN | BT |
| 2 | 21 NOV 23 | REVISIONS FOR COMMENTS | DR |
| 3 | 25 JUN 24 | FOR APPROVAL | BT |

CLIENT:

PROJECT:
4670 HAMMOND BAY
 NANAIMO, BC

DRAWING TITLE:
LANDSCAPE SECTION

RECEIVED
 DP1317
 2024-JAN-31
 Urban Planning

DATE: 23.MAR.31 DRAWING NUMBER:
 SCALE: 1:50
 DRAWN: CW
 DESIGN: CW
 CHKD: BA OF 13

L12

