

# ATTACHMENT F PROPOSED SUBDIVISION PLAN

BRITISH COLUMBIA LAND SURVEYOR'S PROPOSED SUBDIVISION SKETCH PLAN OF:  
**PARCEL A (DD 383621i) AND PARCEL B (DD 393727i) OF LOT 1; LOT 4, LOT 6,  
 LOT 8, EXCEPT THE EASTERLY 66' THEREOF; AND THE EASTERLY 66' OF LOT 8;  
 ALL WITHIN BLOCK 16, NEWCASTLE TOWNSITE, SECTION 1, NANAIMO DISTRICT, PLAN 584**



**TERMINAL AVENUE**  
(PLAN 1152 RM)

**MOUNT BENSON STREET**

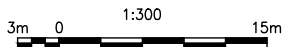
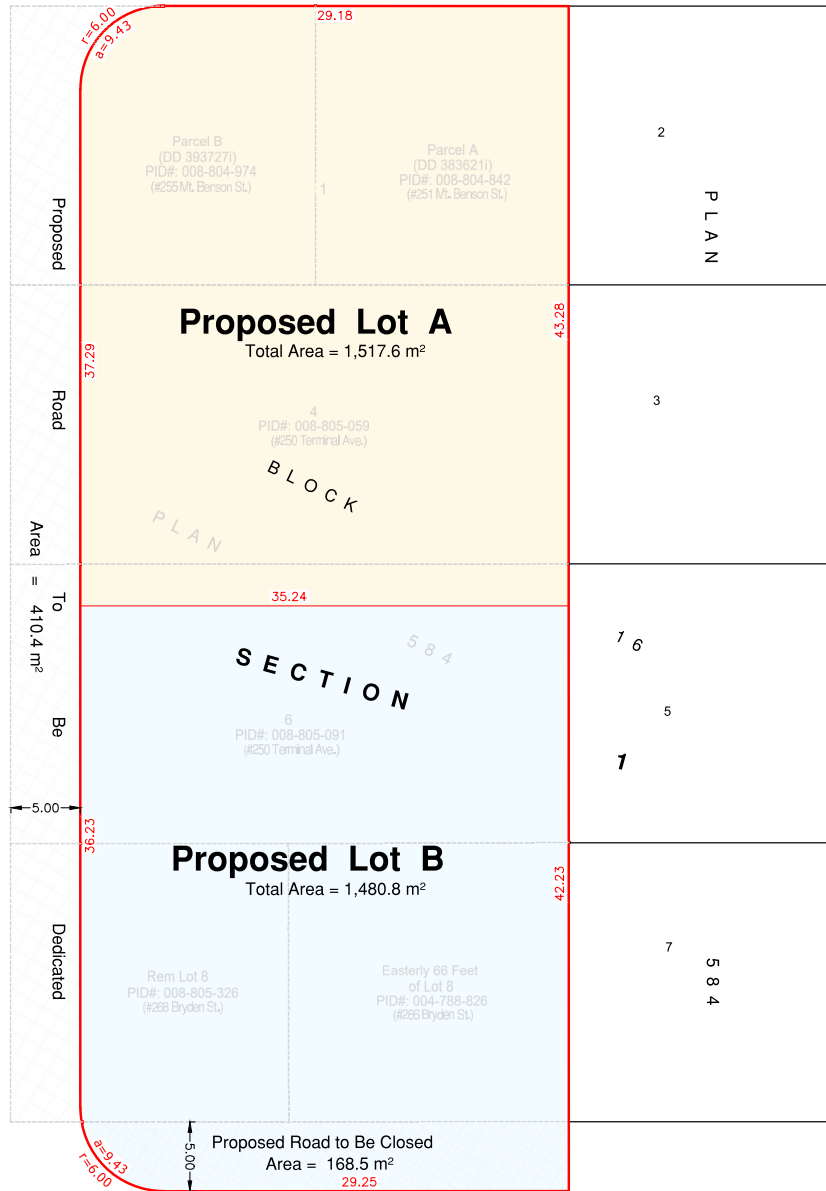

**BRYDEN STREET**

THIS PLAN SHALL NOT BE USED TO DEFINE PROPERTY BOUNDARIES.  
 WE DO NOT EXCEPT ANY RESPONSIBILITY FOR UNAUTHORIZED USE.  
 PROPERTY LINES ARE BASED OFF OF EXISTING LAND TITLE OFFICE RECORDS  
 PARCEL DIMENSIONS AND AREAS ARE SUBJECT TO CHANGE BASED ON FIELD SURVEY

THESE PARCELS MAY HAVE LEGAL CHARGES AND/OR ENCUMBRANCES  
 THAT ARE NOT IDENTIFIED. CHECK THE CURRENT STATE OF THE  
 REGISTERED TITLES IN THE LAND TITLE OFFICE.

CERTIFIED CORRECT :

*Mitchell Laseur*

2023-12-16

B.C.L.S. #962

**UNDERHILL GEOMATICS LTD.**  
 ENGINEERS AND SURVEYORS

VICTORIA, BC  
 TEL. (250) 871-4599

© Underhill & Underhill

**RECEIVED**  
**RA495**  
**2023-DEC-18**  
 Current Planning

**V23CV153-PSUB**