

ATTACHMENT F LANDSCAPE PLAN AND DETAILS



EDDIE'S WHITE WONDER DOGWOOD



EVERGREEN HUCKLEBERRY



MAHONIA NERVOSA



WESTERN SWORD FERN

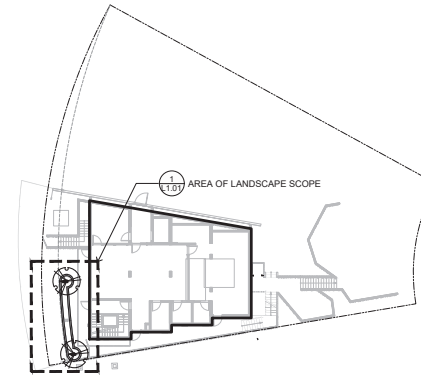

LANDSCAPE SITE PLAN
SCALE 1:250

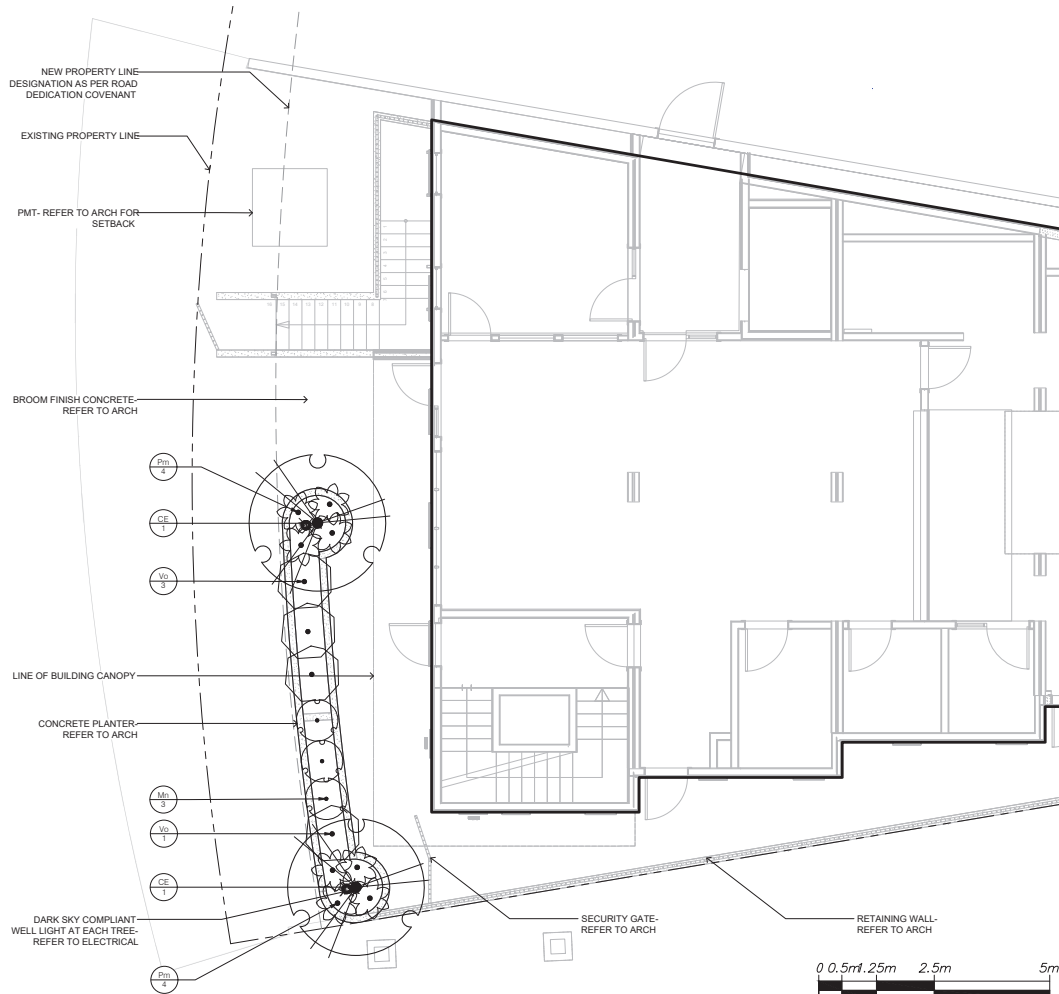

PLANT SCHEDULE

SYMBOL	CODE	BOTANICAL / COMMON NAME	SIZE	SPACING	COMMENTS	QTY
TREES						
	CE	Cornus x Eddie's White Wonder / Eddie's White Wonder Dogwood	6 cm cal.	As Shown	B&B, Dense, Uniform Tree	2
SHRUBS						
	Mn	Mahonia nervosa / Oregon Grape	#2 Pot	0.6m	Full, Well Established	3
	Vo	Vaccinium ovatum / Evergreen Huckleberry	#2 Pot	1.2m	Full, Well Established	4
FERNS						
	Pm	Polystichum munium / Western Sword Fern	#2 Pot	0.9m	Full, Well Established	8

NOTES:

1. A TREE SURVEY HAS NOT BEEN COMPLETED FOR THIS SITE. THERE ARE NO EXISTING TREE LOCATIONS ON SITE.
2. REFER TO ARCH FOR HARDSCAPE GRADING AND MATERIAL.
3. ALL LANDSCAPE AREAS TO BE DRIP IRRIGATED WITH AN AUTOMATIC IRRIGATION SYSTEM.
4. REFER TO CIVIL FOR WORKS ON MUNICIPAL SIDEWALKS, BIKE LANE AND CURBS.
5. ALL PLANT MATERIAL TO MEET BCSA STANDARDS.
6. THE SEARCH ARE FOR PLANT MATERIAL IS THE PACIFIC NORTHWEST INCLUDING WASHINGTON, OREGON AND BRITISH COLUMBIA.
7. ALL SOIL VOLUMES TO MEET THE STANDARDS OF THE CITY OF NANAIMO.
8. TREES IN PLANTER TO BE PLANTED IN 1M OF TOPSOIL DEPTH.
9. SHRUBS IN PLANTER TO BE PLANTED IN MINIMUM OF 400MM OF TOPSOIL DEPTH.
10. PLANTER TO RECEIVE 50MM OF BARK MULCH.
11. ALL GROWING MEDIUM PROVISION AND INSTALLATION TO BE IN LINE WITH CANADIAN LANDSCAPE STANDARDS.
12. REFER TO CIVIL AND MECHANICAL FOR DRAINS.
13. REFER TO ELECTRICAL FOR ALL PRODUCTS AND CONNECTIONS.

GRAND INGROUND 12V		WAC	
Landscape Lighting		Landscape Lighting	
Product Type:	<input type="text"/>	Model:	<input type="text"/>
Color/Finish:	<input type="text"/>	Material:	<input type="text"/>
Location:	<input type="text"/>	Notes:	<input type="text"/>
Manufacturer:	<input type="text"/>	Quantity:	<input type="text"/>
Part Number:	<input type="text"/>	Unit Price:	<input type="text"/>
Notes:	<p>1. All units are 12VDC.</p> <p>2. All units are 12VDC.</p> <p>3. All units are 12VDC.</p>		
Scale:	<input type="text"/>	Drawn by:	<input type="text"/>
Checked by:	<input type="text"/>	Approved by:	<input type="text"/>

WELL LIGHT

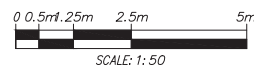

1608 Camosun Street, Victoria BC V8T 3E6
Info@biophyliacollective.ca 250 590 1156

OWNER/CLIENT:

PROJECT NAME:
Salvation Army

PROJECT ADDRESS:
19 Nicol St.

Nanaimo, BC.

DESIGNED BY: **BIANCA BODLEY**
DRAWN BY: **TYLER VESTAL**

1	ISSUED FOR DP	240320
NO	ISSUE	YYMMDD

SEAL



DRAWING TITLE:

LANDSCAPE SITE PLAN

DWG NO:

L1.1

SCALE:
AS NOTED

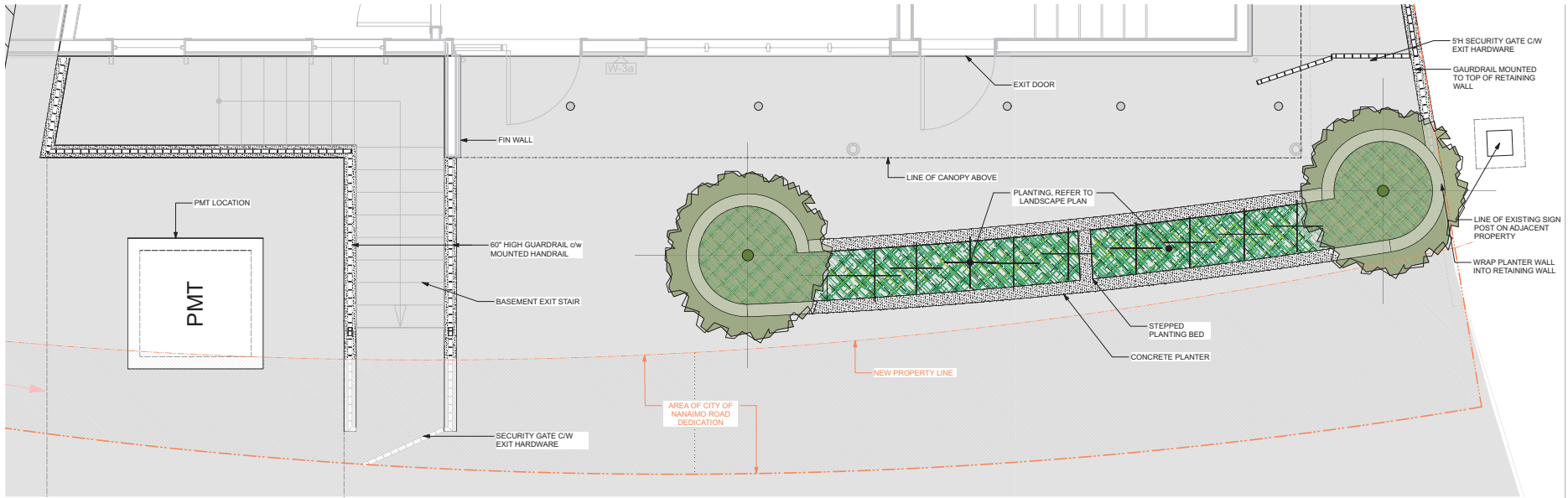

1 Enlarged Site Plan @ Street
Scale: 1/2" = 1'-0"

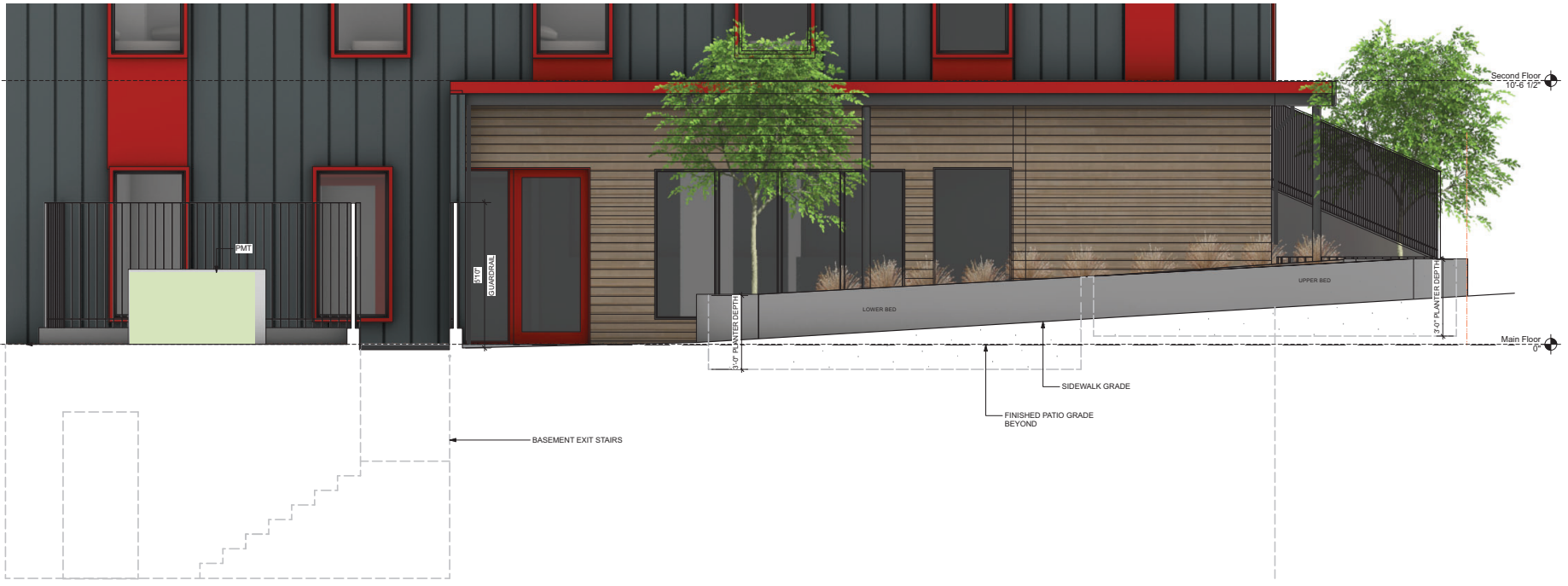

2 Street Elevation
Scale: 1/2" = 1'-0"



SALVATION ARMY NEW HOPE CENTRE
19 NICOL ST NANAIMO BC

D	2024-05-07	RS-05-025 FOR DP
A	2024-05-08	RS-05-025 FOR DP
A	2024-05-11	RS-05-025 FOR DP

NO.	DATE	REVISION
-----	------	----------

LAND TITLE: Landscape Details
RECEIVED DP1322
2024-MAY-14

PROJECT NO: A5.10

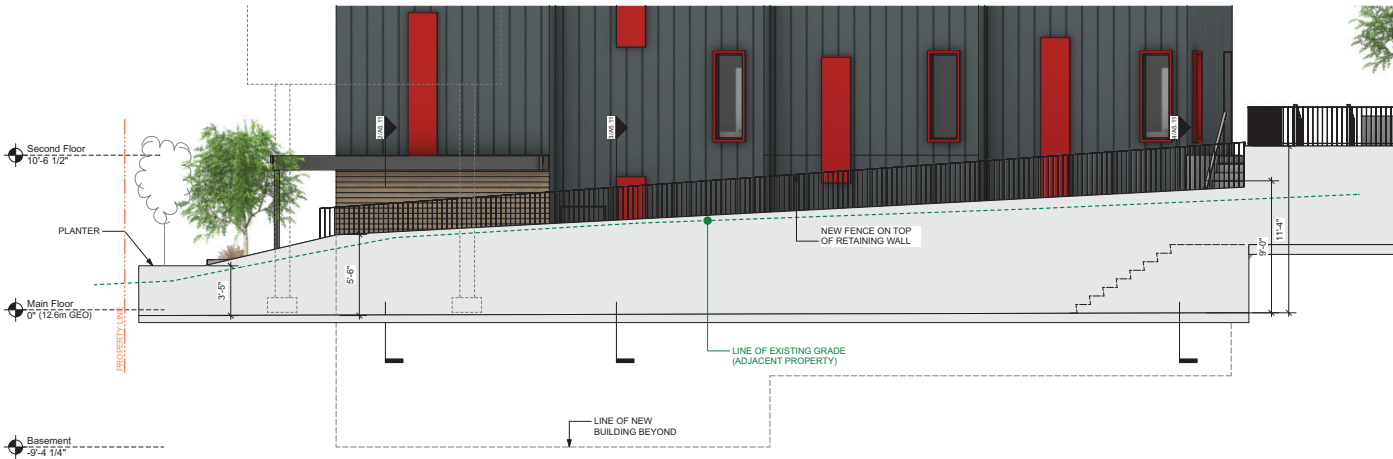

1 Site Retaining Wall Elevation
Scale: 1/4" = 1'-0"

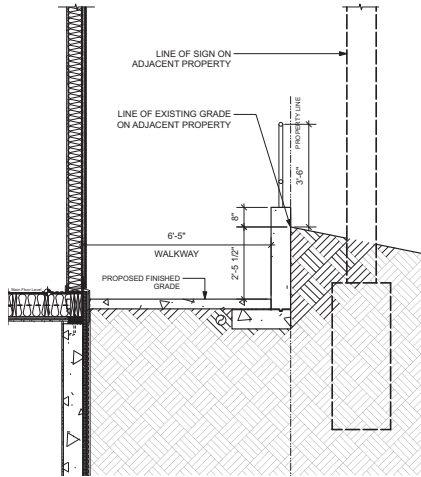

2 Section Detail @ Property Line & Sign
Scale: 1/2" = 1'-0"

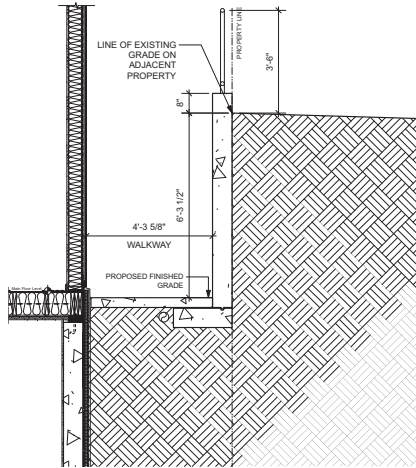

3 Section Detail @ Property Line & Basement
Scale: 1/2" = 1'-0"

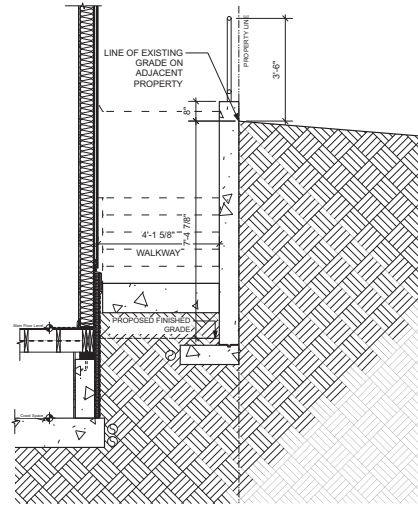

4 Section Detail @ Property Line & Stair
Scale: 1/2" = 1'-0"

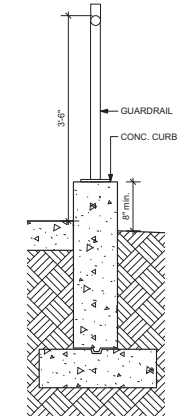

5 Typical Guardrail Section @ Stair & Retaining
Scale: 1" = 1'-0"

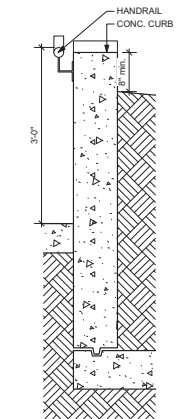

6 Typical Handrail Section A Stair
Scale: 1" = 1'-0"

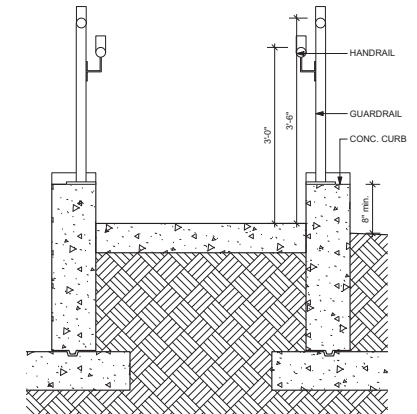

7 Typical Hand & Guardrail Section @ Stair
Scale: 1" = 1'-0"