

ATTACHMENT D BUILDING ELEVATIONS AND DETAILS

- MATERIAL KEY**
- ① GALVANIZED PICKET SECURITY FENCE TO MATCH CHARCOAL METAL CLADDING
 - ② PNT. VINYL WRAP APPLIED
 - ③ VINYL WINDOW CHARCOAL FRAME & TRIM
 - ④ ALUMINUM STOREFRONT SYSTEM DURANAR COATING TO MATCH ACCENT HARDIE
 - ⑤ METAL NUMBER / LETTER TO MATCH CHARCOAL METAL CLADDING
 - ⑥ PLANTER CONCRETE
 - ⑦ SOFFIT LIGHT FIXTURE REFER TO ELEC
 - ⑧ HORIZONTAL FIBRE CEMENT PANEL WOOD TONE
 - ⑨ PRESSED STEEL FRAME DOOR PAINTED TO MATCH CHARCOAL METAL CLADDING
 - ⑩ VERTICAL METAL CLADDING CHARCOAL GREY
 - ⑪ SMOOTH HARDIE PANEL ACCENT COLOUR RED
 - ⑫ PRE-FINISHED RWL TO MATCH COLOUR METAL CLADDING
 - ⑬ PRE-FINISHED METAL FLASHING TO MATCH HARDIE ACCENT PANEL
 - ⑭ BACKLIT LETTER SIGNAGE REFER TO ELEC
 - ⑮ VINYL WINDOW SYSTEM CHARCOAL FRAMES & HARDIE ACCENT TRIM
 - ⑯ HARDIE FASCIA CHARCOAL TO MATCH METAL CLADDING
 - ⑰ HARDIE TRIM ACCENT COLOUR RED
 - ⑱ PRE-FINISHED METAL FLASHING TO MATCH CHARCOAL METAL CLADDING

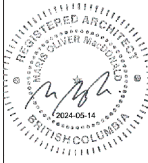
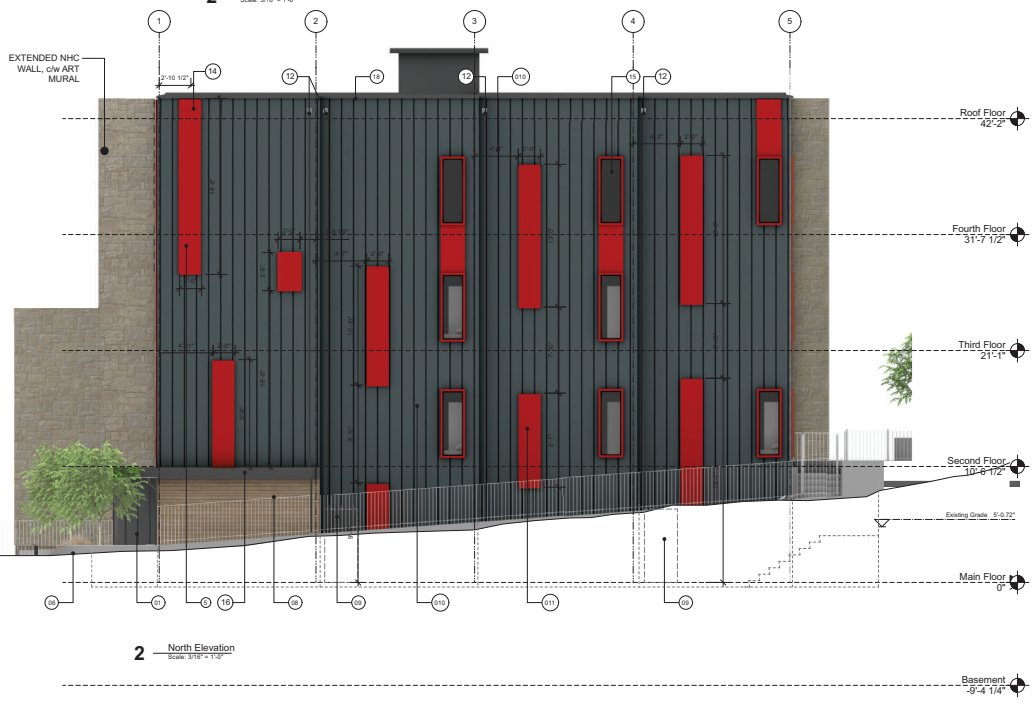
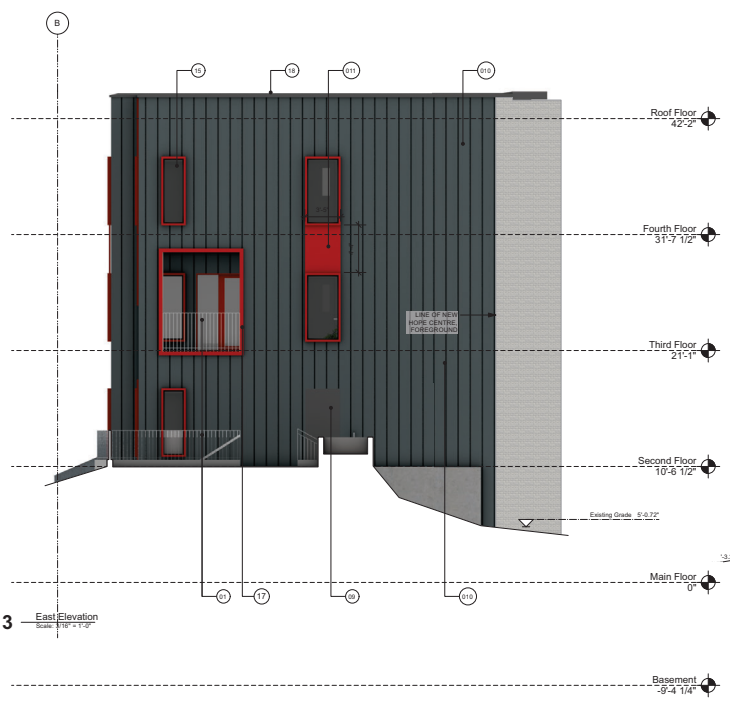

SALVATION ARMY NEW HOPE CENTRE
19 NICOL ST NANAIMO BC

NO.	DATE	REVISION

Building Elevations
RECEIVED
DP1322
2024-MAY-14
A2.10