

ATTACHMENT F RETAINING WALL DETAILS

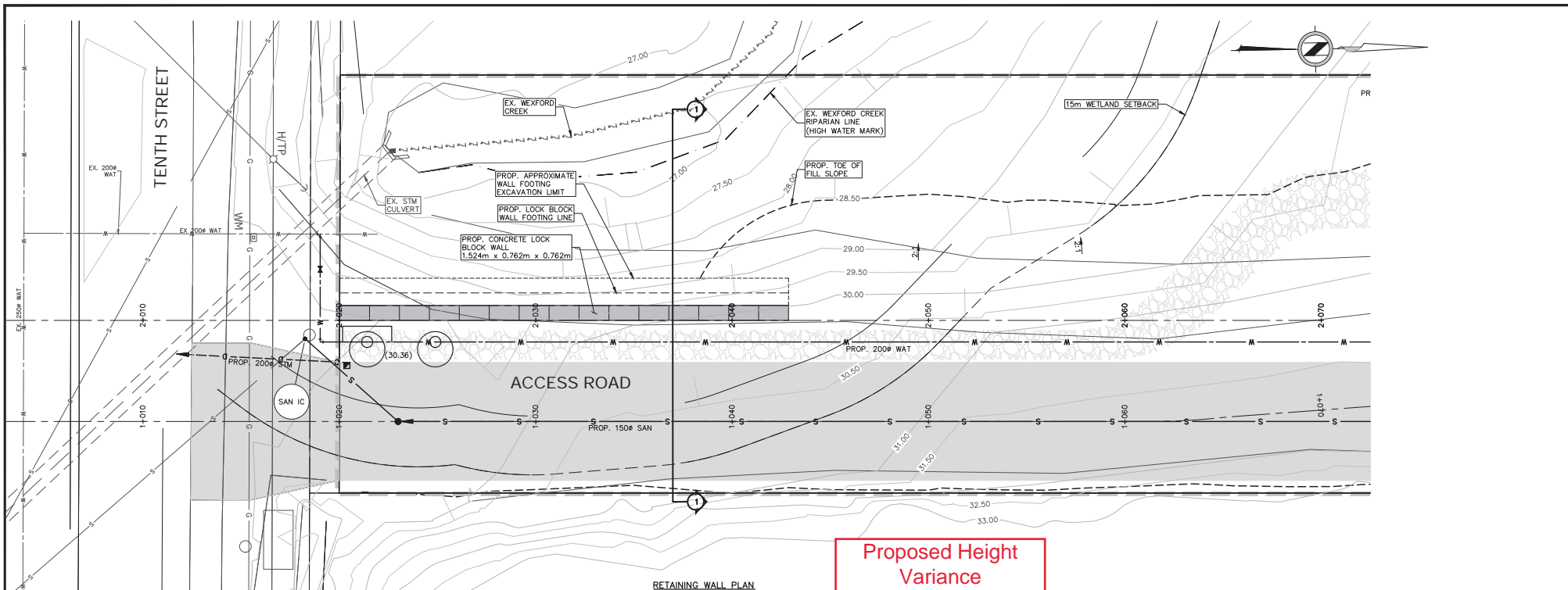

Proposed Height Variance

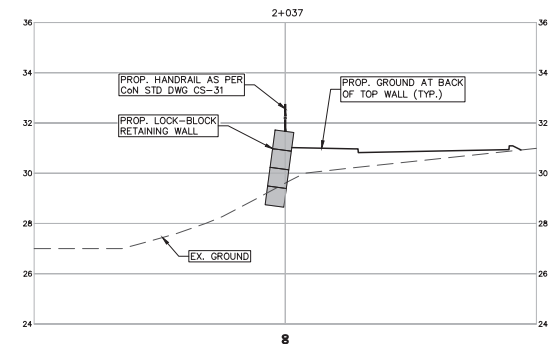
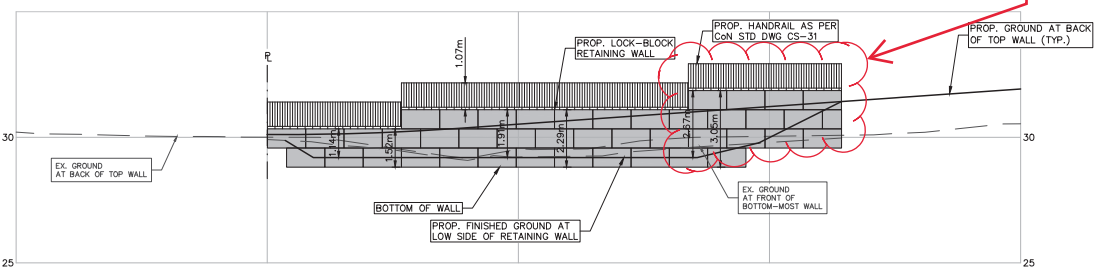

| CENTRELINE ROAD ELEVATIONS | CHAINAGE | ELEVATION | CHAINAGE | ELEVATION | CHAINAGE | ELEVATION |
|----------------------------|----------|-----------|----------|-----------|----------|-----------|
| 30.21 | 2+000 | 30.00 | 2+020 | 30.11 | 2+040 | 30.24 |
| | | | | | | 31.22 |
| | | | | | | 30.54 |
| | | | | | | 31.32 |

RETAINING WALL PROFILE

RECEIVED
DP1189
2024-MAY-17
Crest Engineering

NOTICE TO CONTRACTOR

IT IS THE RESPONSIBILITY OF THE CONTRACTOR'S SURVEYOR TO VERIFY THAT ALL LEGAL SURVEY DIMENSIONS SHOWN ON THE ENGINEER'S DRAWINGS AGREE WITH THOSE ON THE REGISTERED LEGAL SURVEY PLAN. SHOULD THERE BE ANY DISCREPANCIES, THEN IMMEDIATELY NOTIFY THE ENGINEER OF RECORD

| LEGAL DESCRIPTION: LOT B, SECTION 1, NANAIMO DISTRICT, PLAN EPP17767 | | | | | |
|--|-----------------------------------|----|----|-----------|------|
| B.M. MONUMENT NO. 83H6010 & 83H6011 ELEVATION: 47.19m & 29.89m | | | | | |
| LOCATED AT STREET & AVENUE | | | | | |
| REV. NO. | DESCRIPTION | DR | CH | DATE | APP. |
| 0 | ISSUED FOR DISCUSSION | YG | SL | 2019JUN09 | SL |
| 1 | ISSUED FOR DEVELOPMENT PERMIT | CL | SL | 2020APR08 | SL |
| 2 | REVISED RETAINING WALL FOR REVIEW | CL | SL | 2024MAY16 | SL |
| 3 | | | | | |
| 4 | | | | | |

APLIN MARTIN
ENGINEERS ARCHITECTURE PLANNING SURVEYING

Applin & Martin Consultants Ltd.
#104 - 6596 Applecross Road, Nanaimo, BC, Canada V9V 0M4
Tel: (779) 841-0484, Fax: (604) 597-9561, Email: general@aplinmartin.com

CLIENT: ISLAND WEST COAST DEVELOPMENT LTD.
2214 McCULLOUGH ROAD, NANAIMO BC V9S 4M8 CANADA
PH. (250) 756-9665

PROJECT: SHOP, WAREHOUSE AND STORAGE
200 TENTH STREET, NANAIMO BC

2021 4117

The location of existing underground utilities are shown to an approximate way only & have not been independently verified by the owner or the representative. The contractor shall determine the exact location of all existing utilities before commencing work, and agree to be fully responsible for any and all damages which might be occasioned by the contractor's failure to exactly locate and preserve any and all underground utilities.

| | | | |
|-----------------------|-------------------|------------------------------------|-----------|
| RETAINING WALL | | DESIGN: VG | CHECK: SL |
| | | DRAWN: VG | APPR: SL |
| | | A & M FILE: 18-5090 | |
| | | DRAWING DATE: JUNE, 2019 | |
| PROJECT NO. | SCALE: | | |
| | HORIZ: 1:100 | | |
| | VERT: 1:100 | | |
| DRAWING NO. | A & M DRAWING NO. | SHEET NO. | REV. |
| | 18-509011 | 11 OF 12 | 02 |

NOT FOR CONSTRUCTION

