

ATTACHMENT D BUILDING ELEVATIONS AND DETAILS

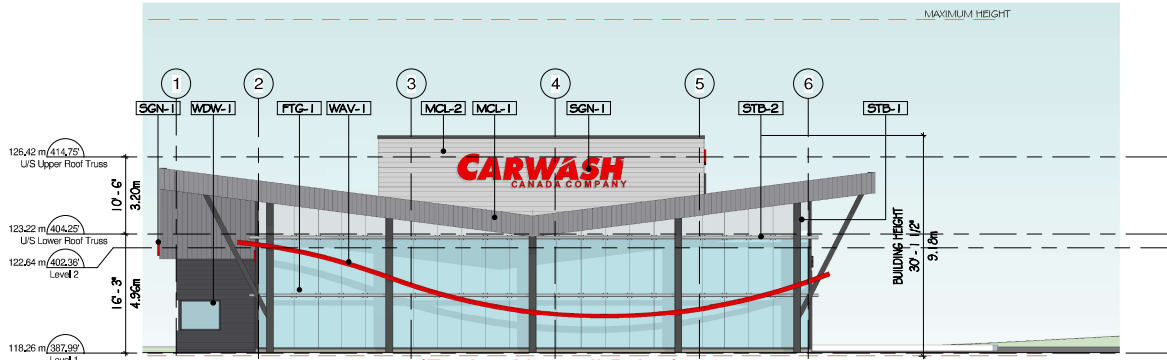

1 BUILDING ELEVATION - EAST (Facing Norwell Drive)

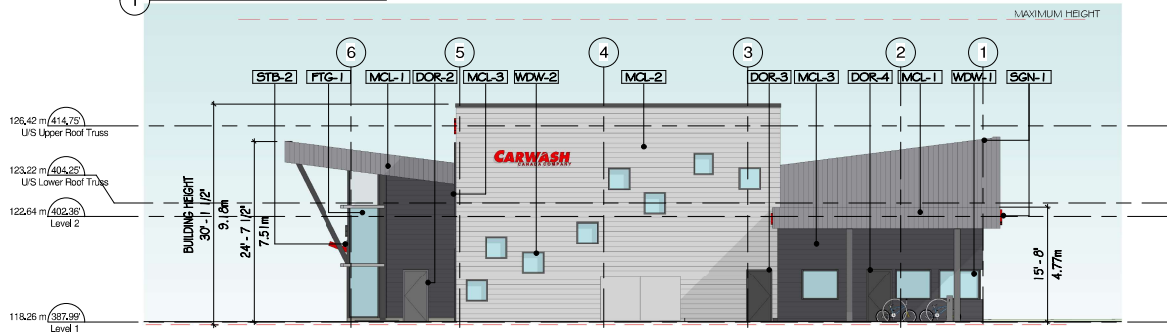

4 BUILDING ELEVATION - WEST

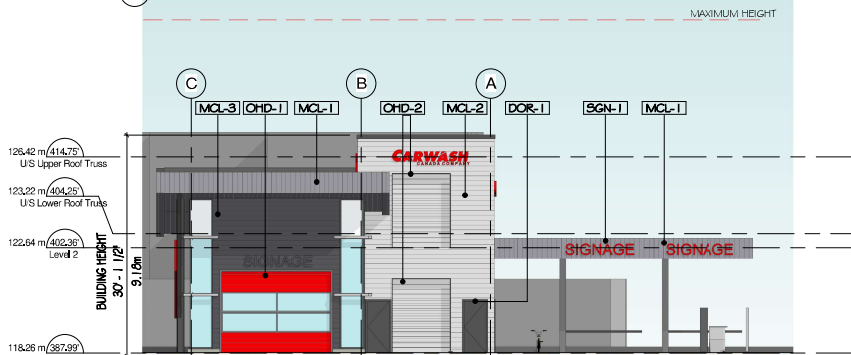

2 BUILDING ELEVATION - NORTH

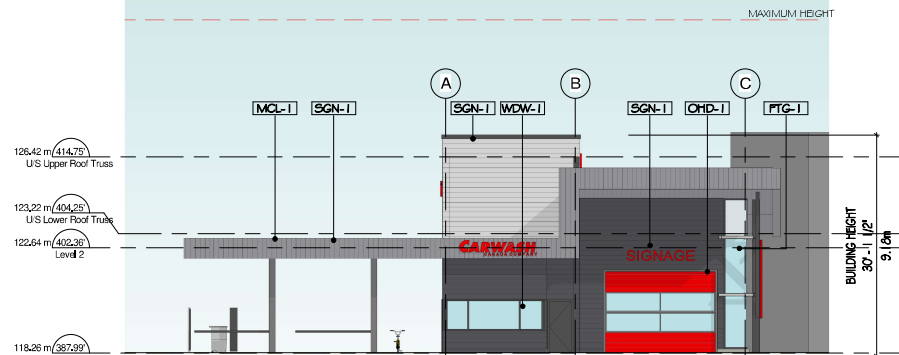

3 BUILDING ELEVATION - SOUTH (Facing Island Hwy N)

ELEVATION KEYNOTE LEGEND:

ITEM	COLOR / FINISH	ITEM	COLOR / FINISH
CON-1	CONCRETE PAINTED	CHR-1	OVERHEAD ROLL UP DOOR
DDS	DIGITAL DISPLAY SCREEN (NOT IN CONTRACT)	CHR-2	OVERHEAD ROLL UP DOOR FOR MECHANICAL
DOR-1	INSULATED EXTERIOR DOOR	PST-1	PAY STATION
DOR-2	INSULATED EXTERIOR DOOR	SPT-1	STEEL SCFFIT PANELS
DOR-3	INSULATED EXTERIOR DOOR WITH CLEAR GLAZING	STB-1	STRUCTURAL BRACING (COLUMN)
DOR-4	INSULATED EXTERIOR DOOR WITH CLEAR GLAZING	STB-2	STRUCTURAL BRACING 2 (CROSS BRACING)
FTG-1	FRAMELESS TEMPERED OR LAMINATED GLASS PANES W/ STRUCT. SILICONE JOINTS	SGN-1	SIGNS BY SIGNAGE COMPANY IN COMPLIANCE WITH SIGN BYLAW
MCL-1	CORRUGATED STANDING SEAM METAL CLADDING	WAV-1	METAL FEATURE WAVE
MCL-2	CORRUGATED STANDING SEAM METAL CLADDING	WDW-1	VINYL FRAME W/ DOUBLE OR TRIPLE GLAZING
MCL-3	CORRUGATED STANDING SEAM METAL CLADDING	WDW-2	VINYL FRAME W/ DOUBLE OR TRIPLE GLAZING
			TO MATCH ALUCOBOND "MARKET PEARL WHITE MICA"
			TO MATCH ALUCOBOND "DUSTY CHARCOAL II"
			TO MATCH ALUCOBOND "CADET GRAY"
			TO MATCH ALUCOBOND "CARB RED"
			TO MATCH ALUCOBOND "MARKET PEARL WHITE MICA"

bfa studio architects

ECO-REGIONAL ARCHITECTURE + INTERIOR DESIGN
600 - 555 Burrard Street Vancouver, BC V6C 2S8
T: 604 682 8544 F: 604 682 4060
www.bfaarchitects.com info@bfaarchitects.com

NO.	DESCRIPTION	DATE
1	ISSUED FOR DP	06 OCT 2023
2	REISSUED FOR DP	25 MAR 2024

CONTRACT RESERVED
All drawings and specifications are prepared in accordance with the contract documents. The contractor shall be responsible for verifying all dimensions and conditions of the site and existing structures. The architect shall not be responsible for any errors or omissions in the drawings or specifications, or for any consequences arising from the use of the drawings or specifications, or for any damage or injury to persons or property, or for any costs or expenses incurred by the contractor or any third party, or for any delay or interruption of the project, or for any other matter whatsoever.

ZEN GROUP
PROJECT NO. 22528
PROJECT: AUTOMATED CAR WASH BUILDING
3180 NORTH ISLAND HIGHWAY NANAIMO, BC
DRAWING TITLE: ELEVATIONS
DATE: 03/13/23
SCALE: As indicated



RECEIVED
DP1324
2024-APR-02
Current Planning

Author
Checker

A401