

5655,5657,5645 Metral Drive, Nanaimo, Design Rationale

Intent

This project includes two sites: 5645 Metral Dr and 5655&5675 Metral Dr. Their existing zoning are R1 for 5645 and R4 for 5655&5675. The submission proposes to change the zoning of these sites from R1 and R4 to R6. The proposed townhouse development will have 22 market residential units varying in size from 2-bedroom to 3-bedroom, with a total proposed area of 32,703.6 sq. ft, achieving an FAR of 0.75. Parking spaces proposed total 43, with 1 Disability space, and which will comply with the requirements of the Nanaimo Parking By-Law.

Neighborhood Context

Positioned at the Metral Drive, the lot has a site area of 43,792 Sq. ft. It currently contains one single family house and two duplex homes. To the south and north property are both single family houses. To the west property is rail way.

Site Plan Concept

The site has approximately 180' feet of frontage on Metral Drive and 245' feet of depth. There is a 0.3m road dedication at east side of property. Front yard setback is 3.5m which will apply variance from 6.0m to 3.5m. Side yards setback are 1.8m which will apply variance from 3.0m to 1.8m, and the back side yard setback is 7.5m which will comply with the parking bylaw.

The parking access is in the middle of this property. Every residential unit has two parking spaces. One in outside and one in garage. Total dwelling parking spaces are 43, Visitor parking spaces are 2. Disability parking space are 1. These comply with the parking requirements.

Outdoor amenity space is on the center of site. The mailbox is beside the amenity space. In the middle of the site, there is a publicly accessible walkway leading to the outside at the back of the site, with pavers on the driveway connecting all the on-site pathways.

Design and Materiality

Per the zoning bylaw 9.7.1. The building height from the average building grade to the highest point is 11.86 m. There are 3 storeys above the grade. Ground floor is parking space. Second floor is living space, Bedrooms are at the third floor. Every unit has a stair to the roof garden. Two parking space for each unit. The units in front of the rail way have private gardens at the back of the building.

The building's façade has a contemporary looking. The materials for the wall are mainly two: the hardie board with white color and brick gladding with dark grey color. The units fronting the Metral drive are covered with some wood grill which emphasize the feature elements of the building. Every unit facing the Metral drive has the entrance door to the pedestrian walk way. In between the building and the walk way has the planting buffer. Which make the street elevation more attractive.

PROJECT DATE

CIVIC ADDRESS:	5655, 5657 METRAL DRIVE, NANAIMO 5645 METRAL DRIVE, NANAIMO	
LEGAL DESCRIPTION:	LOT 4, DISTRICT LOT 23G, WELLINGTON DISTRICT, PLAN 17844 PID: 000-650-889 LOT 3, DISTRICT LOT 23G, WELLINGTON DISTRICT, PLAN 17844 PID: 003-815-111	
ZONING:	PPROPOSED R6	EXISTING ZONING R1 for 5645, R4 for 5655, 5657
TOTAL SITE AREA:	4,068.39m ² [43,792 sq.ft]	
AFTER DEDICATION SITE AREA	4,051.89m ² [43614.25 sq.ft]	
GROSS FLOOR AREA:	32,703.6 sq.ft [3038.3 m ²]	
SITE COVERAGE:	PROPOSED:	ALLOWABLE:
	35.4%	60%
RESIDENTIAL DENSITY	PROPOSED:	ALLOWABLE:
	VARIANCE FROM 0.45m TO 0.75m	0.45
BUILDING HEIGHT:	PROPOSED:	ALLOWABLE:
	VARIANCE FROM 7m TO 11.86m	7m
LOT COVERAGE:	PROPOSED:	ALLOWABLE:
	36.4%	40%

SETBACKS:

	PROPOSED:	ALLOWABLE:
FRONT YARD	VARIANCE FROM 6.0m TO 3.5m	6 m
SIDE YARD1:	VARIANCE FROM 3.0m TO 1.8m	3.0 m
SIDE YARD2:	VARIANCE FROM 3.0m TO 1.8m	3 m
BACK YARD2:	7.5 m	7.5 m

PARKING REQUIREMENT

	REQUIRED	PROVIDED
PARKING SPACE:	42 <small>Space 2.75m X 5.8m (10.3m @ wall) (parking bylaw 4.1) Multiple Family Dwelling: 3 Bedroom (2 / units); 2 Bedroom (1.8 / units) (parking bylaw 7.1) required: 12 X 3 Bedroom = 12 X 2 = 24 20 X 2 Bedroom = 20 X 1.8 = 18</small>	43
VISTOR PARKING:	2 <small>1 / 22 space required (parking bylaw 7.4) required: 42 / 22 = 1.91 (2)</small>	2 (1 regular and 1 accessible)
ACCESSIBLE PARKING:	1 <small>1 / 33 space required (parking bylaw 7.5) required: 42 / 33 = 1.27 (1)</small>	1 (in visitor parking)
BIKE PARKING:	13 <small>Long Term Bicycle Space Space 0.6m X 1.8m (Horizontal) 0.6m X 1.0m (Vertical) (parking bylaw 7.6) Multiple Family Dwelling: 0.5 / unit (parking bylaw 7.6) required: 22 units: 22 X 0.5 = 11 Short Term Bicycle Space Space 0.3m X 1.8m (Horizontal) (parking bylaw 7.6) Multiple Family Dwelling: 0.1 / unit (parking bylaw 7.6) required: 22 units: 22 X 0.1 = 2.2 (2)</small>	22 (10 horizontal + 12 vertical)



**MATTHEW CHENG
ARCHITECT INC.**

Unit 202 - 670 EVANS AVENUE
VANCOUVER, BC V6A 2K9
TEL: (604) 731-3012 / FAX: (604) 731-3068
Cell: (604) 649-6669 / Email: matthew@mcinc.ca

THIS DRAWING MUST NOT BE SCALED. THE GENERAL CONTRACTOR SHALL VERIFY ALL DIMENSIONS AND LEVELS PRIOR TO COMMENCEMENT OF WORK. ALL ERRORS AND OMISSIONS SHALL BE REPORTED IMMEDIATELY TO THE ARCHITECT. COPYRIGHT RESERVED. THIS PLAN AND DESIGN ARE AND AT ALL TIMES REMAIN THE EXCLUSIVE PROPERTY OF MATTHEW CHENG ARCHITECT INC. AND MAY NOT BE USED OR REPRODUCED WITHOUT PRIOR WRITTEN CONSENT.

No Date Revision
November 2023
Development Permit Application

Consultants

Project Title
5655, 5657, 5645
METRAL DR. NANAIMO

Sheet Title
A012 DESIGN RATIONALE
STATISTICS

Drawn: ---

Checked: ---

Scaler: ---

Project Number: ---

Revision Date: --- Dwg. No. ---

Print Date: ---

RECEIVED
DP1339
2024-MAR-27
Current Planning

SUBJECT PROPERTY MAP



 5645 & 5655/5657 Metral Drive

AERIAL PHOTO



5645 & 5655/5657 Metral Drive



MATTHEW CHENG ARCHITECT INC.

Unit 202 - 676 EVANS AVENUE
VANCOUVER, BC V6A 2K9
Tel: (604) 731-5025 Fax: (604) 731-3908
Cell: (604) 649-8669 / Email: matthew@mcaci.ca

THIS DRAWING MUST NOT BE SCALED. THE GENERAL CONTRACTOR SHALL VERIFY ALL DIMENSIONS AND LEVELS PRIOR TO COMMENCEMENT OF WORK. ALL ERRORS AND OMISSIONS SHALL BE REPORTED IMMEDIATELY TO THE ARCHITECT. COPYRIGHT RESERVED. THIS PLAN AND PROPOSAL ARE AT ALL TIMES REMAIN THE EXCLUSIVE PROPERTY OF MATTHEW CHENG ARCHITECT INC. AND MAY NOT BE USED OR REPRODUCED WITHOUT PRIOR WRITTEN CONSENT.

No Date Revision
November 2023
Development Permit Application

Consultants

Project Title
5655, 5657, 5645
METRAL DR. NANAIMO

Sheet Title
A100 SITE PLAN

Drawn: --

Checked: --

Scale: 1/32" = 1'-0"

Project Number:

Revision Date: Dwg. No.

Print Date:

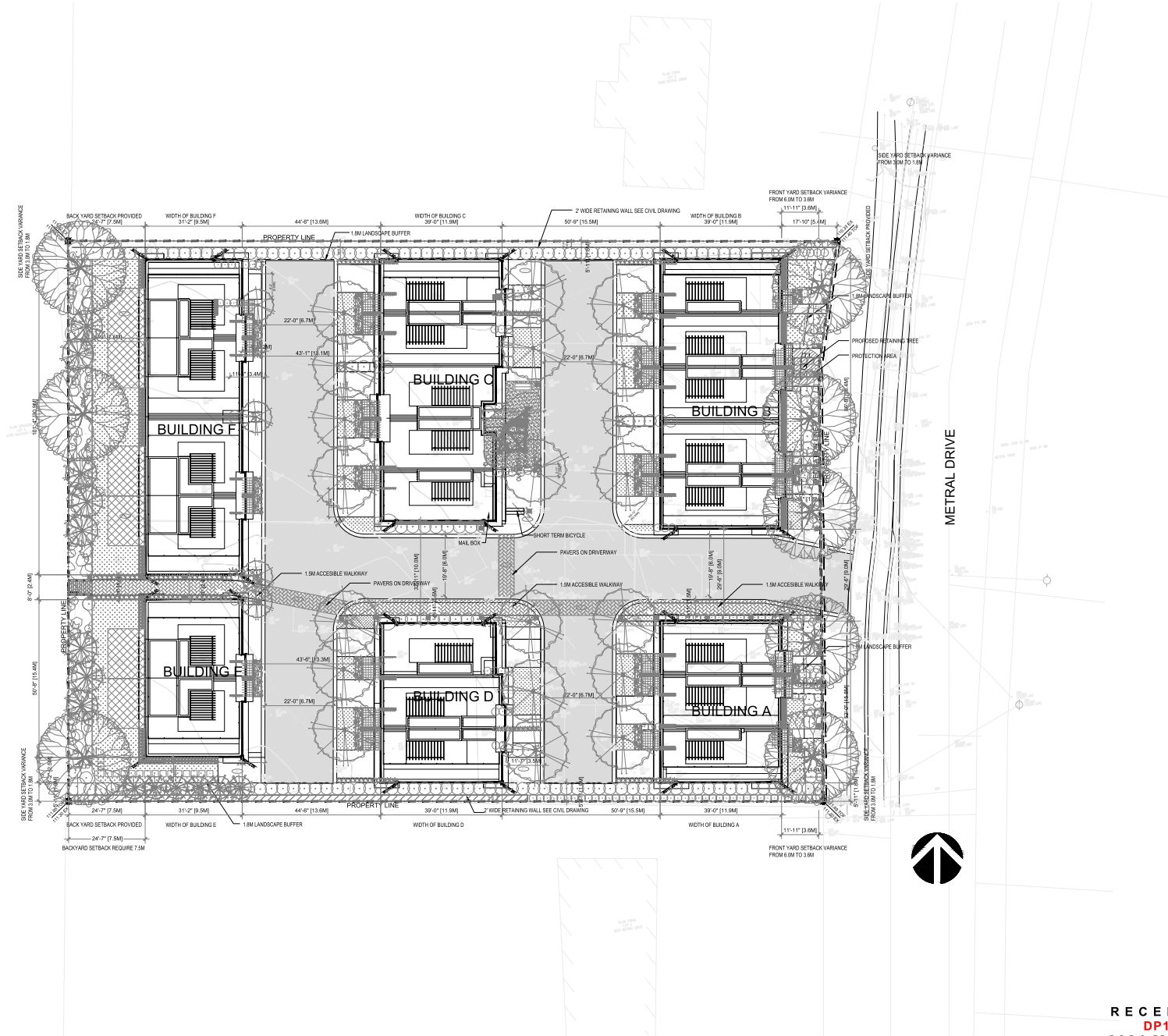

RECEIVED
DP1339
2024-MAR-27
Current Planning



MATTHEW CHENG ARCHITECT INC.

Unit 202 - 676 EVANS AVENUE
VANCOUVER, BC V6A 2K9
Tel: (604) 731-5025 Fax: (604) 731-3908
Cell: (604) 699-8669 / Email: matthew@mcaci.ca

THIS DRAWING MUST NOT BE SCALED. THE GENERAL CONTRACTOR SHALL VERIFY ALL DIMENSIONS AND LEVELS PRIOR TO COMMENCEMENT OF WORK. ALL ERRORS AND OMISSIONS SHALL BE REPORTED IMMEDIATELY TO THE ARCHITECT. COPYRIGHT RESERVED. THIS PLAN AND PROPOSAL ARE AND AT ALL TIMES REMAIN THE EXCLUSIVE PROPERTY OF MATTHEW CHENG ARCHITECT INC. AND MAY NOT BE USED OR REPRODUCED WITHOUT PRIOR WRITTEN CONSENT.

No Date Revision
November 2023 Development Permit Application

Consultants

Project Title
5655, 5657, 5645
METRAL DR. NANAIMO

Sheet Title
A101 GROUND FLOOR PLAN

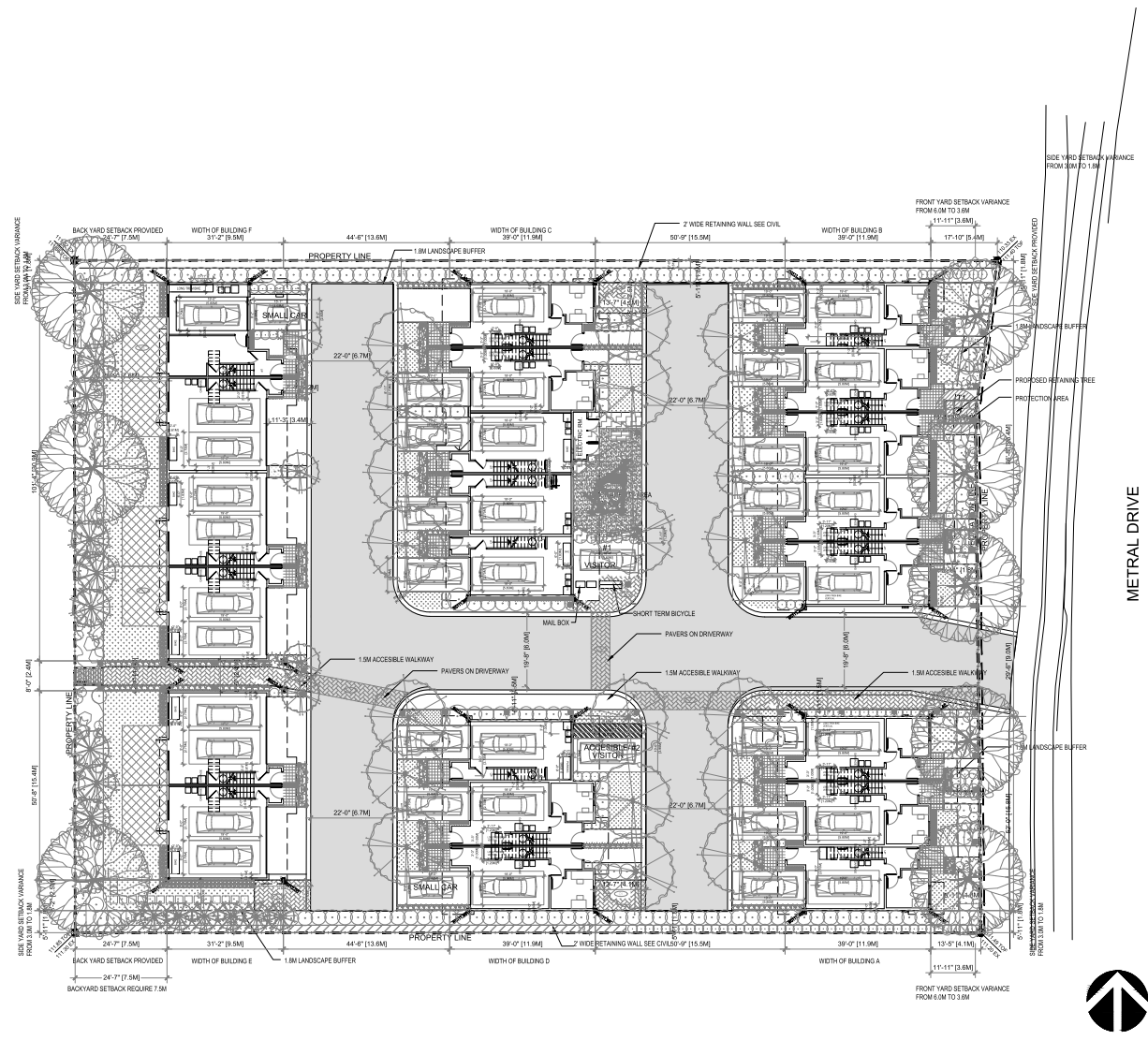

Drawn: ---
Checked: ---
Scale: 1/32" = 1'-0"
Project Number: ---

Revision Date:	Dep. No.:
Print Date:	

RECEIVED
DP1339
2024-MAR-27
Current Planning



MATTHEW CHENG ARCHITECT INC.

Unit 202 - 670 EVANS AVENUE
VANCOUVER, BC V6A 2K9
TEL: (604) 731-3012 FAX: (604) 731-3068
Cell: (604) 699-6669 / Email: matthew@mcac.ca

THIS DRAWING MUST NOT BE SCALED. THE GENERAL CONTRACTOR SHALL VERIFY ALL DIMENSIONS AND LEVELS PRIOR TO COMMENCEMENT OF WORK. ALL ERRORS AND OMISSIONS SHALL BE REPORTED IMMEDIATELY TO THE ARCHITECT. COPYRIGHT RESERVED. THIS PLAN AND DESIGN ARE AND AT ALL TIMES REMAIN THE EXCLUSIVE PROPERTY OF MATTHEW CHENG ARCHITECT INC. AND MAY NOT BE USED OR REPRODUCED WITHOUT PRIOR WRITTEN CONSENT.

No Date Revision
November 2023
Development Permit Application

Consultants

Project Title
5655, 5657, 5645
METRAL DR. NANAIMO

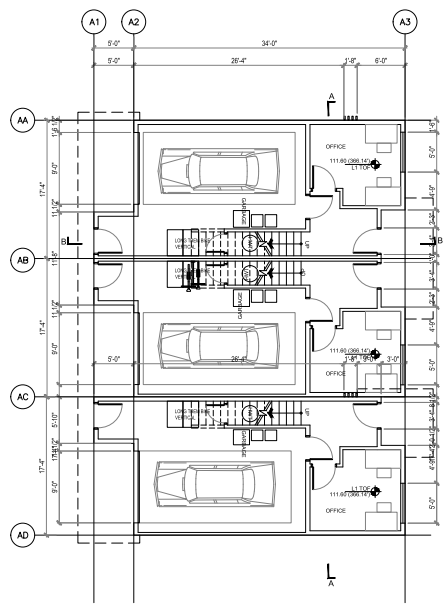

BLDG A GROUND FLOOR PLAN

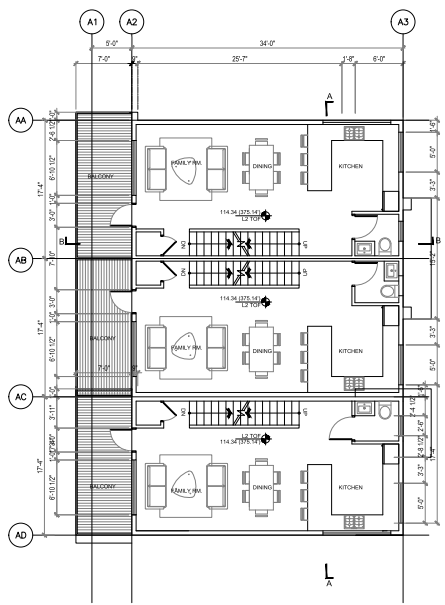

BLDG A SECOND FLOOR PLAN

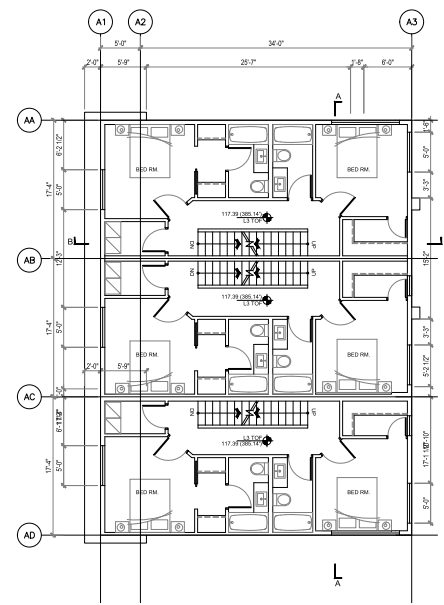

BLDG A THIRD FLOOR PLAN

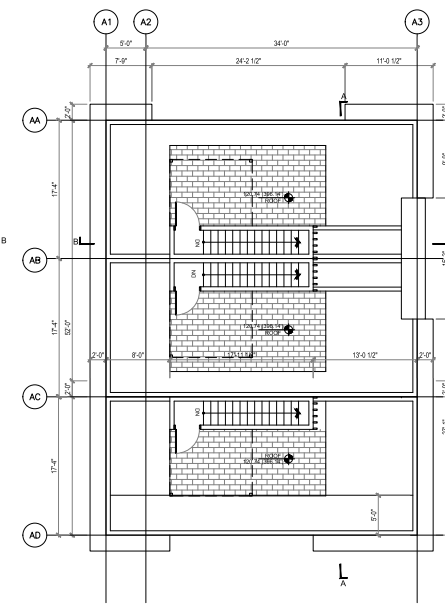

BLDG A ROOF PLAN

Sheet Title
A203 PLANS

Drawn: _____

Checked: _____

Scale: 1/16" = 1'-0"

Project Number: _____

Revision Date: _____ Dwg. No. _____

Print Date: _____

RECEIVED
DP1339
2024-MAR-27
Current Planning



MATTHEW CHENG ARCHITECT INC.

Unit 202 - 670 EVANS AVENUE
VANCOUVER, BC V6A 2K9
TEL: (604) 731-3022 FAX: (604) 731-3068
Cell: (604) 649-6669 / Email: matthew@mcac.ca

THIS DRAWING MUST NOT BE SCALED. THE GENERAL CONTRACTOR SHALL VERIFY ALL DIMENSIONS AND LEVELS PRIOR TO COMMENCEMENT OF WORK. ALL ERRORS AND OMISSIONS SHALL BE REPORTED IMMEDIATELY TO THE ARCHITECT. COPYRIGHT RESERVED. THIS PLAN AND DESIGN ARE AND AT ALL TIMES REMAIN THE EXCLUSIVE PROPERTY OF MATTHEW CHENG ARCHITECT INC. AND MAY NOT BE USED OR REPRODUCED WITHOUT PRIOR WRITTEN CONSENT.

No. Date Revision
November 2023
Development Permit Application

Consultants

Project Title
5655, 5657, 5645
METRAL DR. NANAIMO

Sheet Title
A204 PLANS

Drawn: _____

Checked: _____

Scale: 1/16" = 1'-0"

Project Number: _____

Revision Date: _____ Dwg. No. _____

Print Date: _____

RECEIVED
DP1339
2024-MAR-27
Current Planning

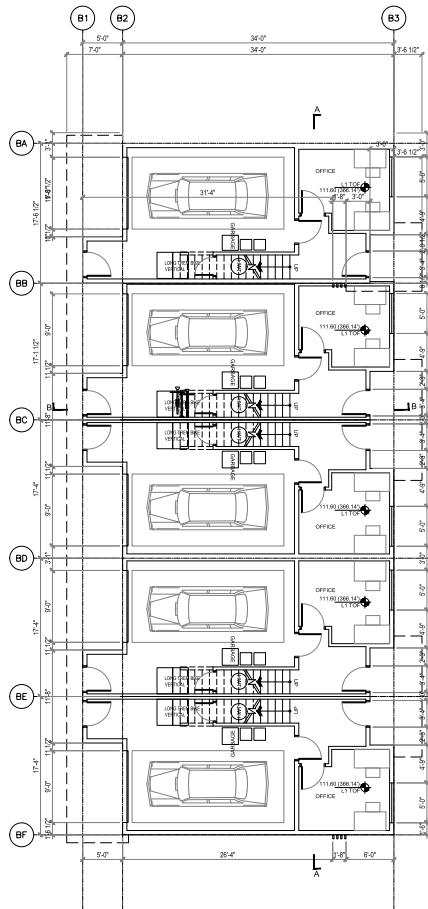

BLDG B GROUND FLOOR PLAN

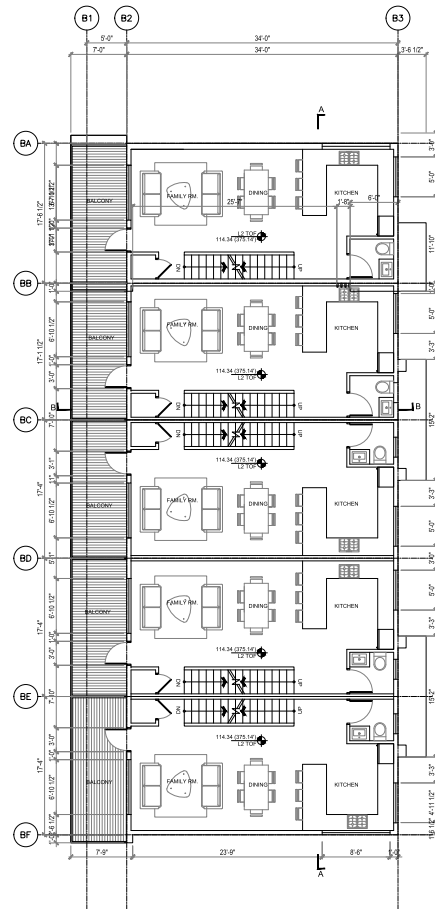

BLDG B SECOND FLOOR PLAN

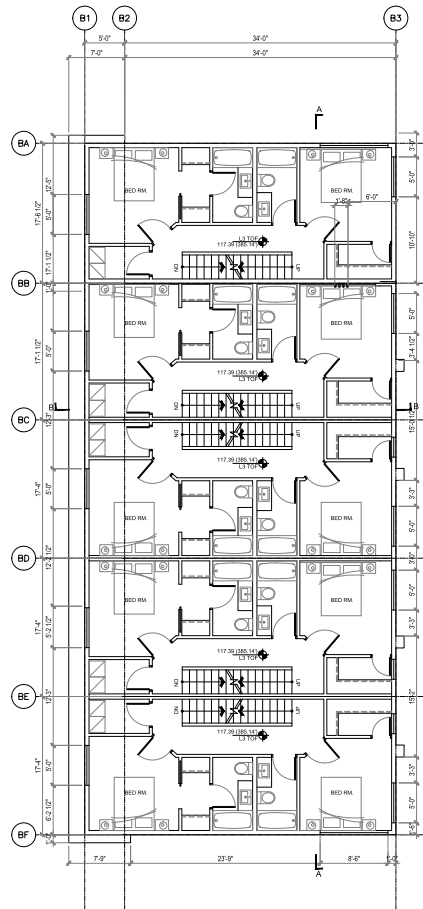

BLDG B THIRD FLOOR PLAN

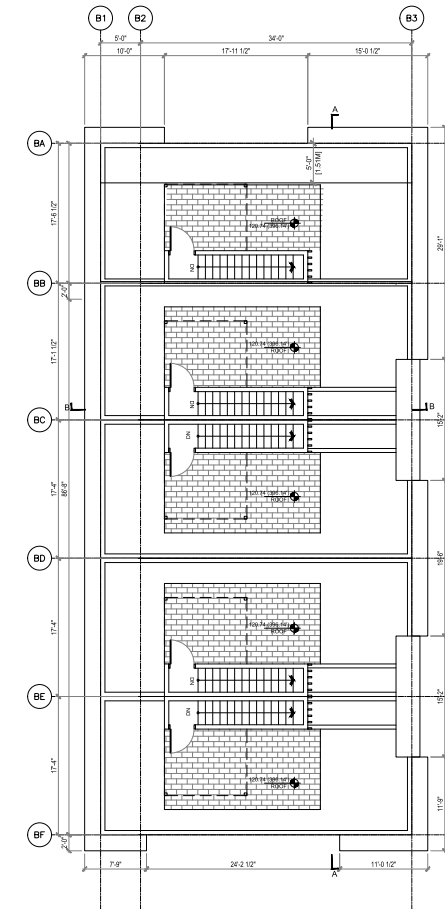

BLDG B ROOF PLAN



MATTHEW CHENG ARCHITECT INC.

Unit 202 - 670 EVANS AVENUE
VANCOUVER, BC V6A 2K9
TEL: (604) 731-3812 FAX: (604) 731-3908
Cell: (604) 699-6669 / Email: matthew@mcac.ca

THIS DRAWING MUST NOT BE SCALED. THE GENERAL CONTRACTOR SHALL VERIFY ALL DIMENSIONS AND LEVELS PRIOR TO COMMENCEMENT OF WORK. ALL ERRORS AND OMISSIONS SHALL BE REPORTED IMMEDIATELY TO THE ARCHITECT. COPYRIGHT RESERVED. THIS PLAN AND DESIGN ARE AND AT ALL TIMES REMAIN THE EXCLUSIVE PROPERTY OF MATTHEW CHENG ARCHITECT INC. AND MAY NOT BE USED OR REPRODUCED WITHOUT PRIOR WRITTEN CONSENT.

No. Date Revision
November 2023
Development Permit Application

Consultants

Project Title
5655, 5657, 5645
METRAL DR. NANAIMO

Sheet Title
A205 PLANS

Drawn: _____

Checked: _____

Scale: 1/16" = 1'-0"

Project Number: _____

Revision Date: _____ Dwg. No. _____

Print Date: _____

RECEIVED
DP1339
2024-MAR-27
Current Planning

BLDG C GROUND FLOOR PLAN

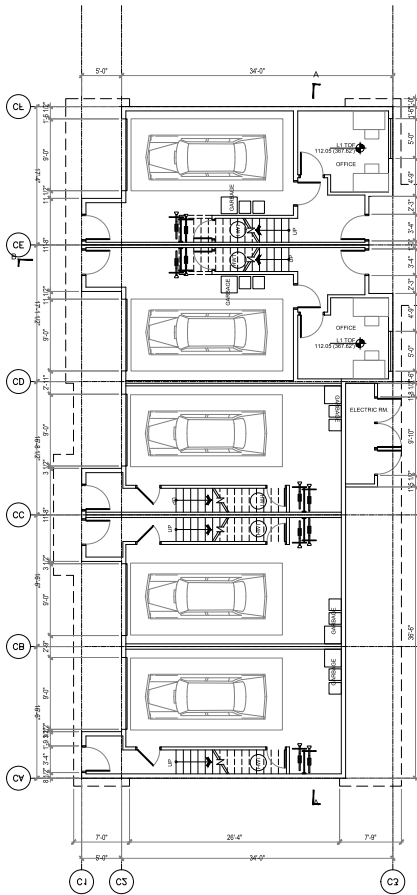

BLDG C SECOND FLOOR PLAN

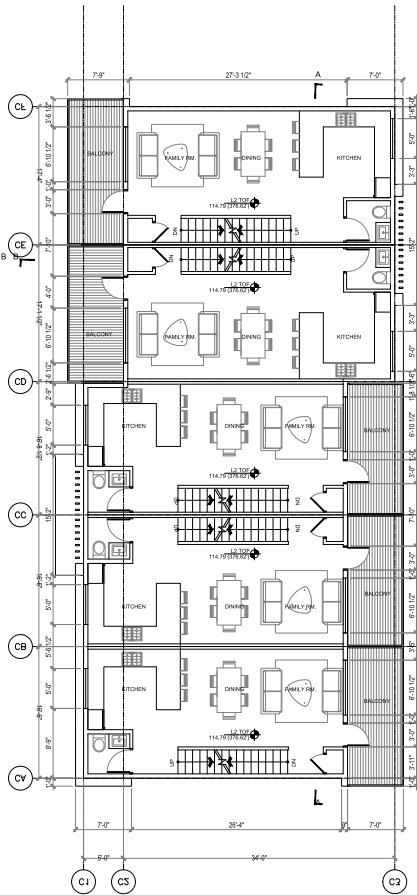

BLDG C THIRD FLOOR PLAN

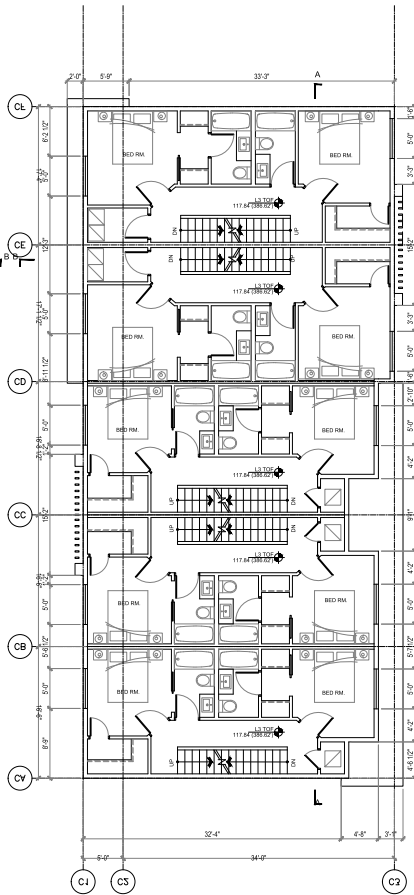

BLDG C ROOF PLAN

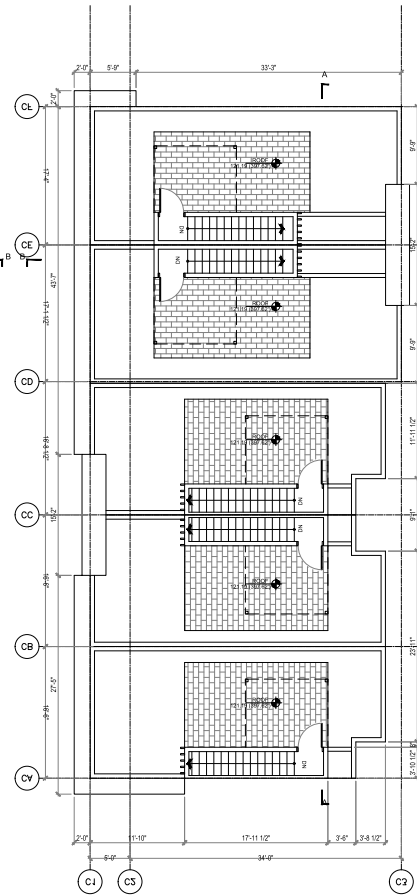



MATTHEW CHENG ARCHITECT INC.

Unit 202 - 670 EVANS AVENUE
VANCOUVER, BC V6A 2K9
TEL: (604) 731-3012 FAX: (604) 731-3068
Cell: (604) 690-6669 / Email: matthew@mcac.ca

THIS DRAWING MUST NOT BE SCALED. THE GENERAL CONTRACTOR SHALL VERIFY ALL DIMENSIONS AND LEVELS PRIOR TO COMMENCEMENT OF WORK. ALL ERRORS AND OMISSIONS SHALL BE REPORTED IMMEDIATELY TO THE ARCHITECT. COPYRIGHT RESERVED. THIS PLAN AND DESIGN ARE AND AT ALL TIMES REMAIN THE EXCLUSIVE PROPERTY OF MATTHEW CHENG ARCHITECT INC. AND MAY NOT BE USED OR REPRODUCED WITHOUT PRIOR WRITTEN CONSENT.

No. Date Revision
November 2023
Development Permit Submission

Consultants

Project Title
5655, 5657, 5645
METRAL DR. NANAIMO

Sheet Title
A206 PLANS

Drawn: _____

Checked: _____

Scale: 1/16" = 1'-0"

Project Number: _____

Revision Date: _____ Dwg. No. _____

Print Date: _____

RECEIVED
DP1339
2024-MAR-27
Current Planning

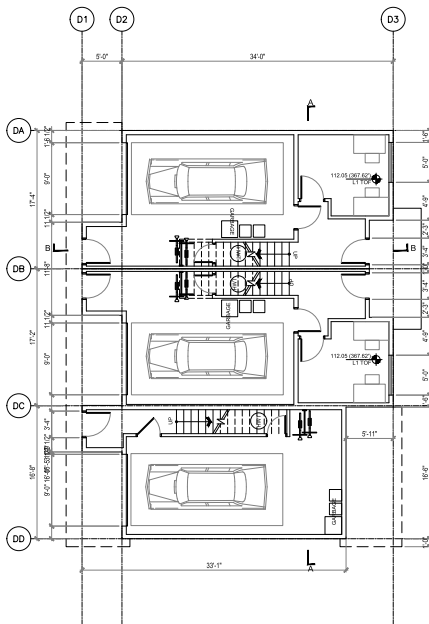

BLDG D GROUND FLOOR PLAN

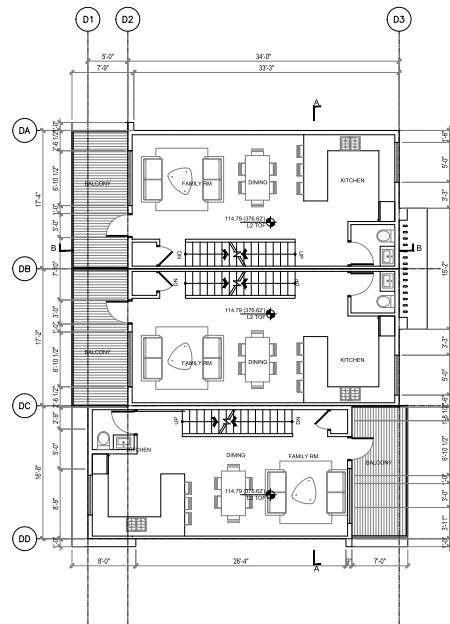

BLDG D SECOND FLOOR PLAN

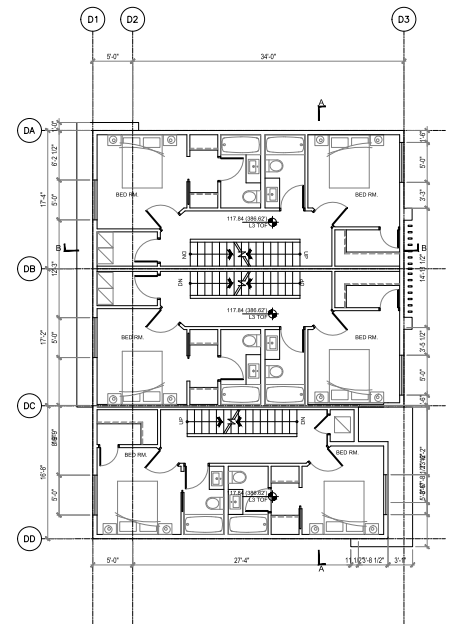

BLDG D THIRD FLOOR PLAN

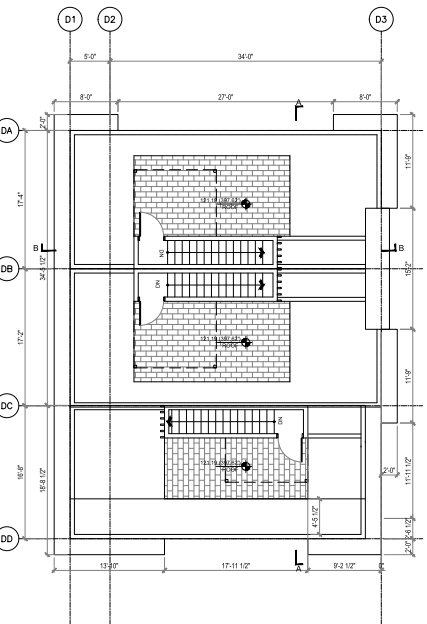

BLDG D ROOF PLAN



MATTHEW CHENG ARCHITECT INC.

Unit 202 - 676 EVANS AVENUE
VANCOUVER, BC V6A 2K9
Tel: (604) 731-5025 Fax: (604) 731-3908
Cell: (604) 649-8669 / Email: matthew@mca.ca

THIS DRAWING MUST NOT BE SCALED. THE GENERAL CONTRACTOR SHALL VERIFY ALL DIMENSIONS AND LEVELS PRIOR TO COMMENCEMENT OF WORK. ALL ERRORS AND OMISSIONS SHALL BE REPORTED IMMEDIATELY TO THE ARCHITECT. COPYRIGHT RESERVED. THIS PLAN AND DESIGN ARE AN ART. ALL ITEMS REMAIN THE EXCLUSIVE PROPERTY OF MATTHEW CHENG ARCHITECT INC. AND MAY NOT BE USED OR REPRODUCED WITHOUT PRIOR WRITTEN CONSENT.

No Date Revision
November 2023 Development Permit Application

Consultants

Project Title
5655, 5657, 5645
METRAL DR. NANAIMO

Sheet Title
A207 PLANS

Drawn: ---
Checked: ---
Scale: 1/16" = 1'-0"
Project Number:

Revision Date: _____ Dep. No. _____
Print Date: _____

RECEIVED
DP1339
2024-MAR-27
CITY OF NANAIMO

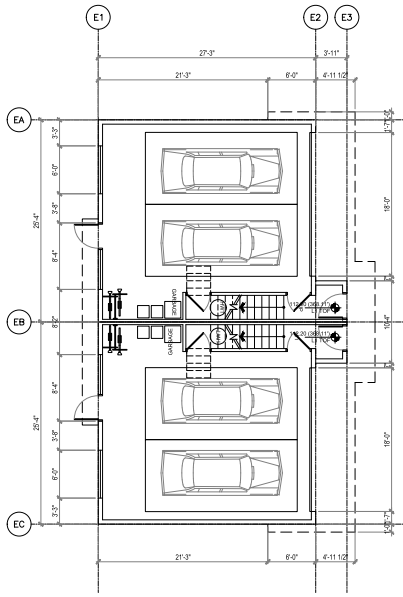

BLDG E GROUND FLOOR PLAN

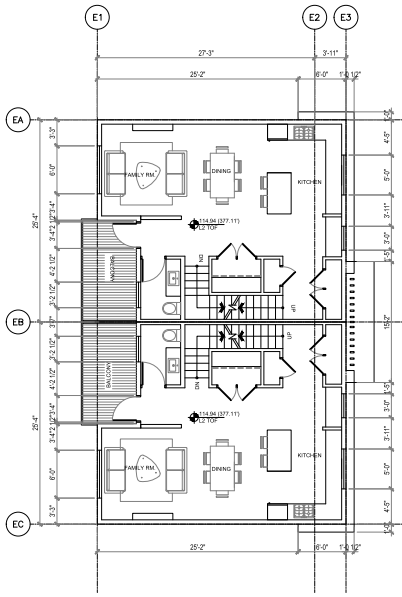

BLDG E SECOND FLOOR PLAN

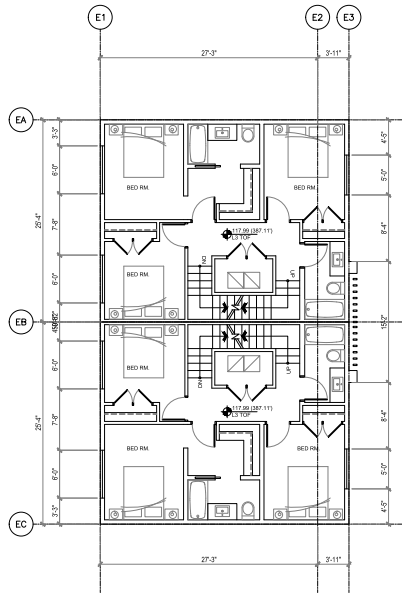

BLDG E THIRD FLOOR PLAN

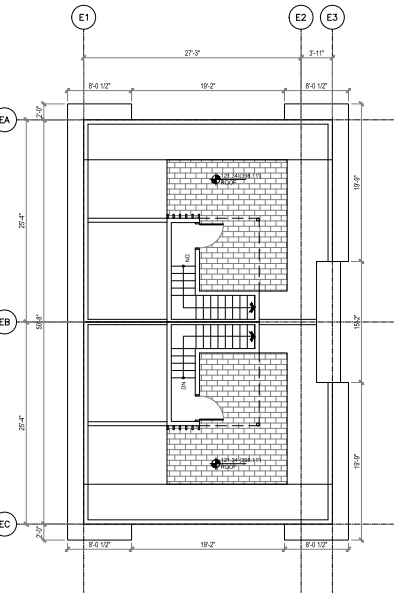

BLDG E ROOF PLAN



MATTHEW CHENG ARCHITECT INC.

Unit 202, 476 EVANS AVENUE
VANCOUVER, BC V6A 2K9
Tel: (604) 731-3012 Fax: (604) 731-3908
Cell: (604) 649-8669 / Email: matthew@mca.ca

THIS DRAWING MUST NOT BE SCALED. THE GENERAL CONTRACTOR SHALL VERIFY ALL DIMENSIONS AND LEVELS PRIOR TO COMMENCEMENT OF WORK. ALL ERRORS AND OMISSIONS SHALL BE REPORTED IMMEDIATELY TO THE ARCHITECT. COPYRIGHT RESERVED. THIS PLAN AND DESIGN ARE AND AT ALL TIMES REMAIN THE EXCLUSIVE PROPERTY OF MATTHEW CHENG ARCHITECT INC. AND MAY NOT BE USED OR REPRODUCED WITHOUT PRIOR WRITTEN CONSENT.

No Date Revision
November 2023 Development Permit Application

Consultants

Project Title
5655, 5657, 5645
METRAL DR. NANAIMO

Sheet Title
A208 PLANS

Drawn: ---
Checked: ---
Scale: 1/16" = 1'-0"
Project Number:

Revision Date: Dep. No.
Print Date:

RECEIVED
DP1339
2024-MAR-27
Current Planning

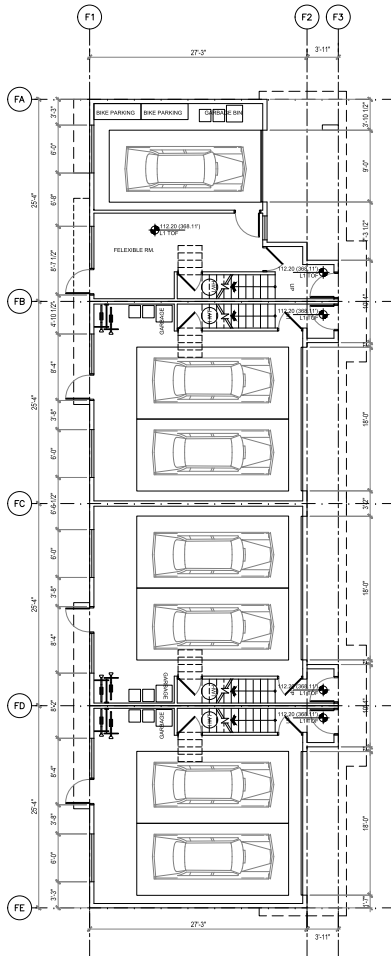

BLDG F GROUND FLOOR PLAN

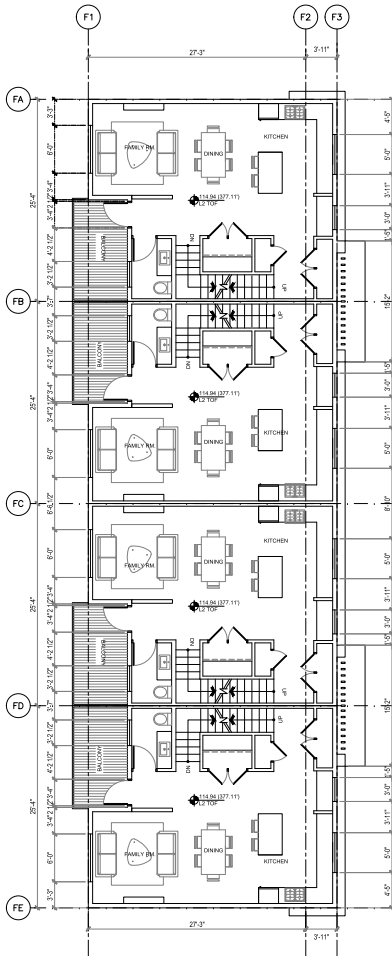

BLDG F SECOND FLOOR PLAN

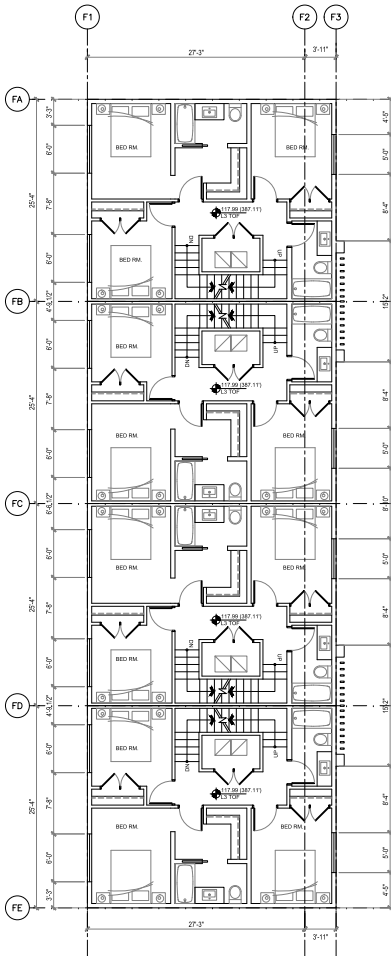

BLDG F THIRD FLOOR PLAN

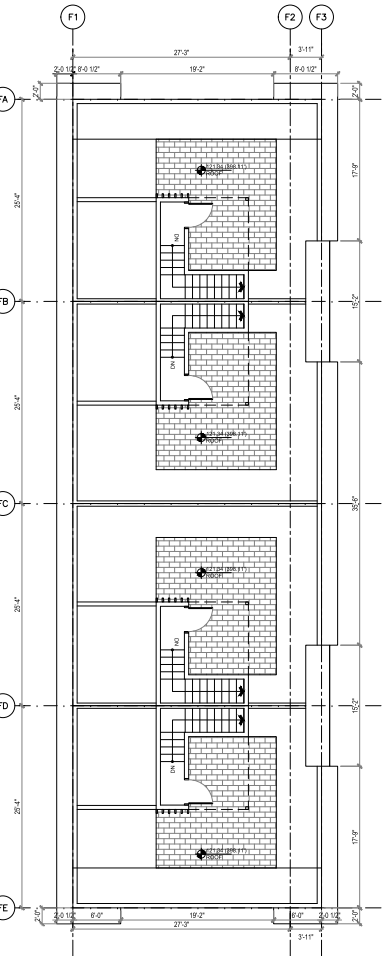

BLDG F ROOF PLAN



MATTHEW CHENG ARCHITECT INC.

Unit 202 - 670 EVANS AVENUE
VANCOUVER, BC V6A 2K9
TEL: (604) 731-3012 / FAX: (604) 731-3008
Cell: (604) 649-6669 / Email: matthew@mcacn.ca

THIS DRAWING MUST NOT BE SCALED. THE GENERAL CONTRACTOR SHALL VERIFY ALL DIMENSIONS AND LEVELS PRIOR TO COMMENCEMENT OF WORK. ALL ERRORS AND OMISSIONS SHALL BE REPORTED IMMEDIATELY TO THE ARCHITECT. COPYRIGHT RESERVED. THIS PLAN AND DESIGN ARE AND ALL TIMES REMAIN THE EXCLUSIVE PROPERTY OF MATTHEW CHENG ARCHITECT INC. AND MAY NOT BE USED OR REPRODUCED WITHOUT PRIOR WRITTEN CONSENT.

No Date Revision
November 2023
Development Permit Application

Consultants

Project Title
5655, 5657, 5645
METRAL DR. NANAIMO

Sheet Title
A301 ELEVATIONS

Drawn: _____

Checked: _____

Scale: 1/16" = 1'-0"

Project Number: _____

Revision Date: _____ Dwg. No. _____

Print Date: _____

RECEIVED
DP1339
2024-MAR-27
Current Planning



BLDG A EAST ELEVATION

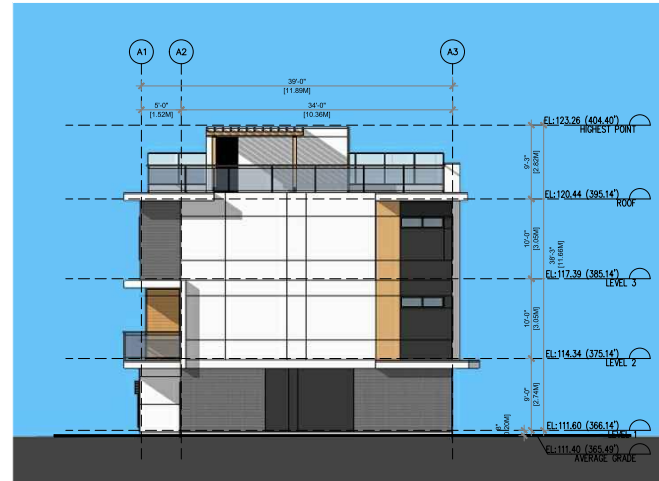

BLDG A SOUTH ELEVATION



BLDG A NORTH ELEVATION

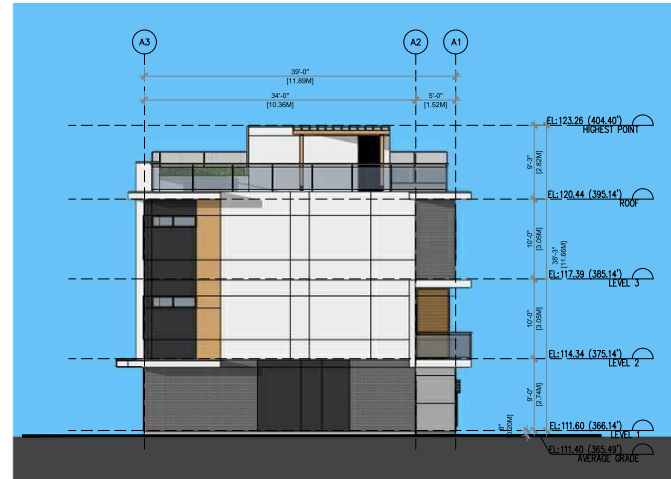



MATTHEW CHENG ARCHITECT INC.

Unit 202 - 670 EVANS AVENUE
VANCOUVER, BC V6A 2K9
TEL: (604) 731-3812 / FAX: (604) 731-3808
Cell: (604) 649-6669 / Email: matthew@mcacinc.ca

THIS DRAWING MUST NOT BE SCALED. THE GENERAL CONTRACTOR SHALL VERIFY ALL DIMENSIONS AND LEVELS PRIOR TO COMMENCEMENT OF WORK. ALL ERRORS AND OMISSIONS SHALL BE REPORTED IMMEDIATELY TO THE ARCHITECT. COPYRIGHT RESERVED. THIS PLAN AND DESIGN ARE AND AT ALL TIMES REMAIN THE EXCLUSIVE PROPERTY OF MATTHEW CHENG ARCHITECT INC. AND MAY NOT BE USED OR REPRODUCED WITHOUT PRIOR WRITTEN CONSENT.

No. Date Revision
November 2023
Development Permit Application

Consultants

Project Title
5655, 5657, 5645
METRAL DR. NANAIMO

Sheet Title
A302 ELEVATIONS

Drawn: _____

Checked: _____

Scale: 1/16" = 1'-0"

Project Number: _____

Revision Date: _____ Dwg. No. _____

Print Date: _____

RECEIVED
DP1339
2024-MAR-27
CURRENT PLANNING



BLDG B EAST ELEVATION

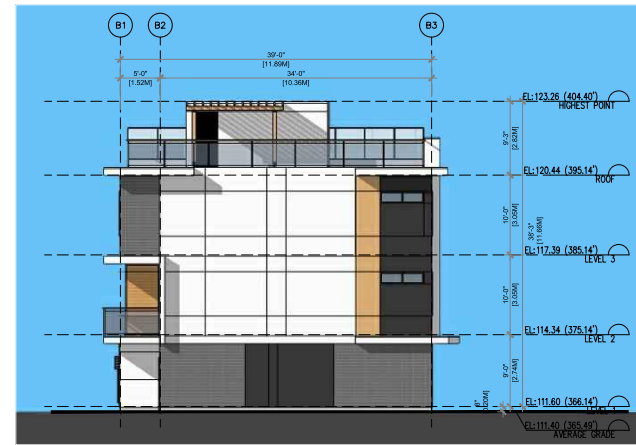

BLDG B SOUTH ELEVATION



BLDG B WEST ELEVATION



BLDG B NORTH ELEVATION



MATTHEW CHENG ARCHITECT INC.

Unit 302 - 670 EVANS AVENUE
VANCOUVER, BC V6A 2K9
TEL: (604) 731-3012 FAX: (604) 731-3068
Cell: (604) 649-6969 / Email: matthew@mcacn.ca

THIS DRAWING MUST NOT BE SCALED. THE GENERAL CONTRACTOR SHALL VERIFY ALL DIMENSIONS AND LEVELS PRIOR TO COMMENCEMENT OF WORK. ALL ERRORS AND OMISSIONS SHALL BE REPORTED IMMEDIATELY TO THE ARCHITECT. COPYRIGHT RESERVED. THIS PLAN AND DESIGN ARE AND AT ALL TIMES REMAIN THE EXCLUSIVE PROPERTY OF MATTHEW CHENG ARCHITECT INC. AND MAY NOT BE USED OR REPRODUCED WITHOUT PRIOR WRITTEN CONSENT.

No Date Revision
November 2023 Development Permit Application

Consultants

Project Title
5655, 5657, 5645
METRAL DR. NANAIMO

Sheet Title
A303 ELEVATIONS

Drawn: _____

Checked: _____

Scale:
1/16" = 1'-0"

Project Number: _____

Revision Date: _____ Dwg. No. _____

Print Date: _____

RECEIVED
DP1339
2024-MAR-27
Current Planning



BLDG C EAST ELEVATION

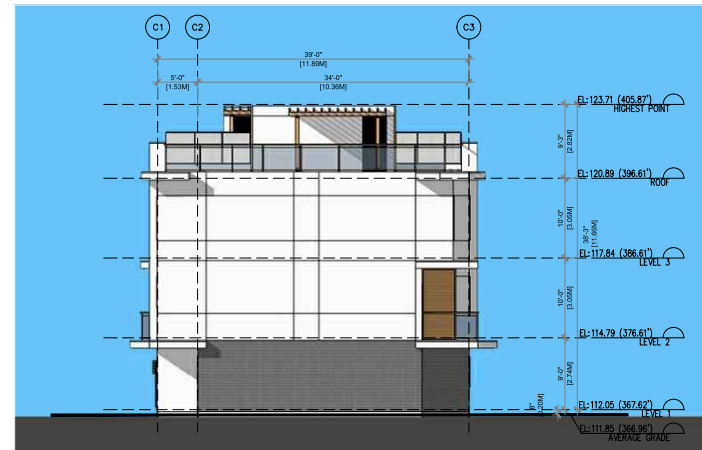

BLDG C SOUTH ELEVATION



BLDG C WEST ELEVATION

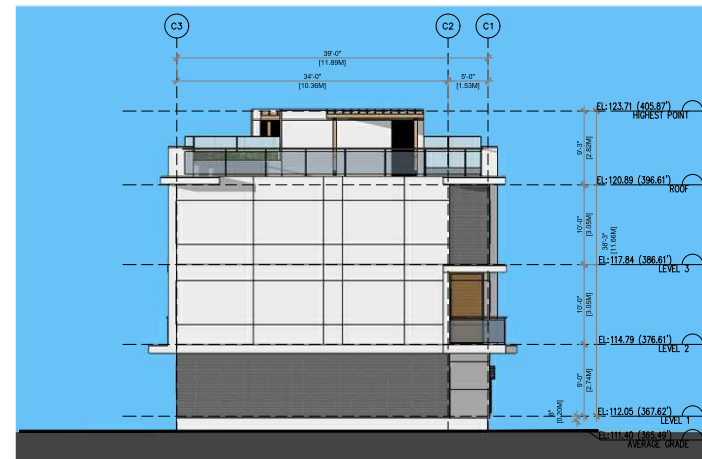

BLDG C NORTH ELEVATION



MATTHEW CHENG ARCHITECT INC.

Unit 302 - 670 EVANS AVENUE
VANCOUVER, BC V6A 2K9
TEL: (604) 731-3012 / FAX: (604) 731-3008
Cell: (604) 649-6669 / Email: matthew@mcacir.ca

THIS DRAWING MUST NOT BE SCALED. THE GENERAL CONTRACTOR SHALL VERIFY ALL DIMENSIONS AND LEVELS PRIOR TO COMMENCEMENT OF WORK. ALL ERRORS AND OMISSIONS SHALL BE REPORTED IMMEDIATELY TO THE ARCHITECT. COPYRIGHT RESERVED. THIS PLAN AND DESIGN ARE AND AT ALL TIMES REMAIN THE EXCLUSIVE PROPERTY OF MATTHEW CHENG ARCHITECT INC. AND MAY NOT BE USED OR REPRODUCED WITHOUT PRIOR WRITTEN CONSENT.

No Date Revision
November 2023
Development Permit Application

Consultants

Project Title
5655, 5657, 5645
METRAL DR. NANAIMO

Sheet Title
A304 ELEVATIONS

Drawn: _____

Checked: _____

Scale: 1/16" = 1'-0"

Project Number: _____

Revision Date: _____ Dwg. No. _____

Print Date: _____

RECEIVED
DP1339
2024-MAR-27
Current Planning



BLDG D EAST ELEVATION

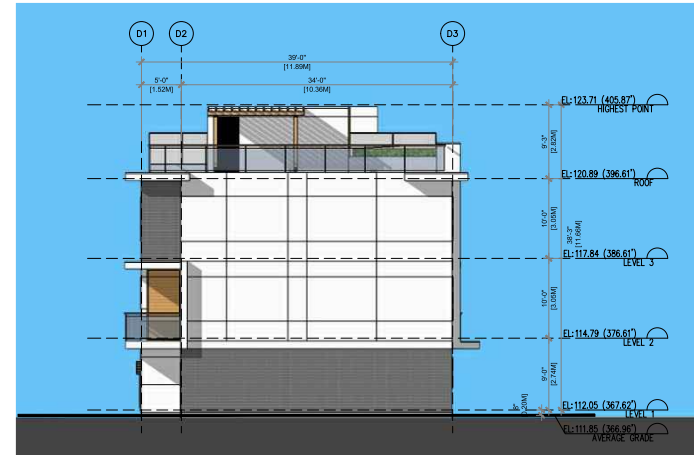

BLDG D SOUTH ELEVATION



BLDG D WEST ELEVATION

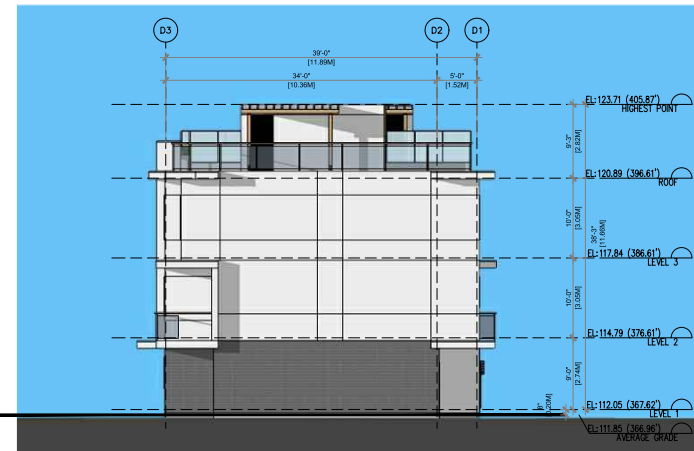

BLDG D NORTH ELEVATION



MATTHEW CHENG ARCHITECT INC.

Unit 202 - 670 EVANS AVENUE
VANCOUVER, BC V6A 2K9
TEL: (604) 731-3812 / FAX: (604) 731-3908
Cell: (604) 649-6969 / Email: matthew@mcacn.ca

THIS DRAWING MUST NOT BE SCALED. THE GENERAL CONTRACTOR SHALL VERIFY ALL DIMENSIONS AND LEVELS PRIOR TO COMMENCEMENT OF WORK. ALL ERRORS AND OMISSIONS SHALL BE REPORTED IMMEDIATELY TO THE ARCHITECT. COPYRIGHT RESERVED. THIS PLAN AND DESIGN ARE AND AT ALL TIMES REMAIN THE EXCLUSIVE PROPERTY OF MATTHEW CHENG ARCHITECT INC. AND MAY NOT BE USED OR REPRODUCED WITHOUT PRIOR WRITTEN CONSENT.

No. Date Revision
November 2023
Development Permit Application

Consultants

Project Title
5655, 5657, 5645
METRAL DR. NANAIMO

Sheet Title
A305 ELEVATIONS

Drawn: _____

Checked: _____

Scale:
1/16" = 1'-0"

Project Number: _____

Revision Date: _____ Dwg. No. _____

Print Date: _____

RECEIVED
DP1339
2024-MAR-27
CLERK OF WORK



BLDG E EAST ELEVATION

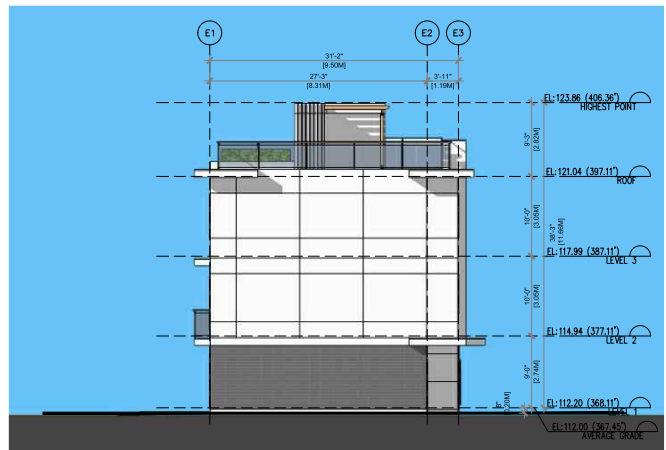

BLDG E SOUTH ELEVATION



BLDG E WEST ELEVATION

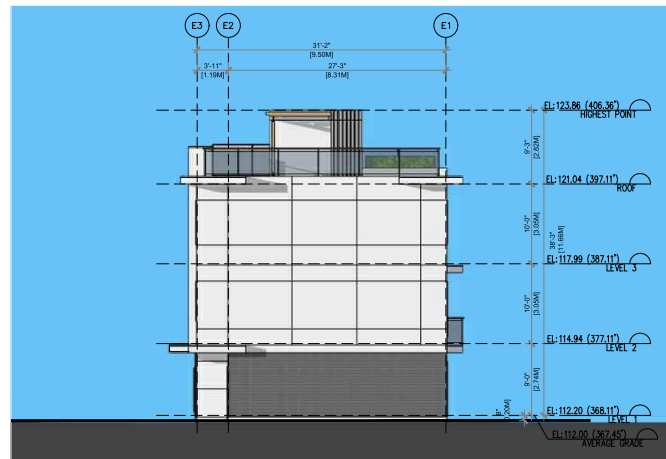

BLDG E NORTH ELEVATION



MATTHEW CHENG ARCHITECT INC.

Unit 302 - 670 EVANS AVENUE
VANCOUVER, BC V6A 2K9
TEL: (604) 731-3012 / FAX: (604) 731-3068
Cell: (604) 649-6969 / Email: matthew@mcacn.ca

THIS DRAWING MUST NOT BE SCALED. THE GENERAL CONTRACTOR SHALL VERIFY ALL DIMENSIONS AND LEVELS PRIOR TO COMMENCEMENT OF WORK. ALL ERRORS AND OMISSIONS SHALL BE REPORTED IMMEDIATELY TO THE ARCHITECT. COPYRIGHT RESERVED. THIS PLAN AND DESIGN ARE AND AT ALL TIMES REMAIN THE EXCLUSIVE PROPERTY OF MATTHEW CHENG ARCHITECT INC. AND MAY NOT BE USED OR REPRODUCED WITHOUT PRIOR WRITTEN CONSENT.

No. Date Revision
November 2023
Development Permit Application

Consultants

Project Title
5655, 5657, 5645
METRAL DR. NANAIMO

Sheet Title
A306 ELEVATIONS

Drawn: _____

Checked: _____

Scale: 1/16" = 1'-0"

Project Number: _____

Revision Date: _____ Dwg. No. _____

Print Date: _____

RECEIVED
DP1339
2024-MAR-27
Current Planning



BLDG F EAST ELEVATION

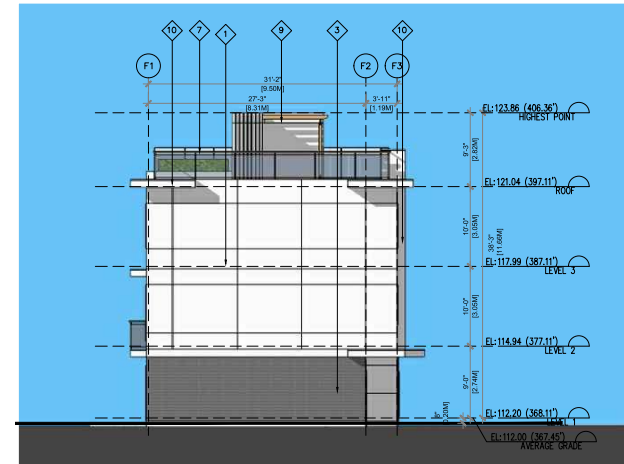

BLDG F SOUTH ELEVATION



BLDG F WEST ELEVATION

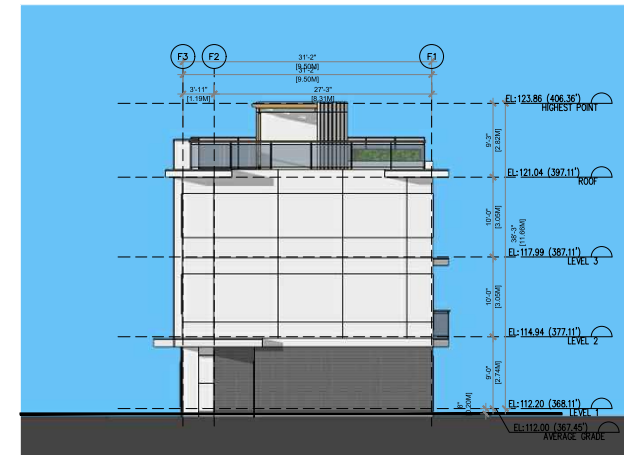

BLDG F NORTH ELEVATION

5655, 5657, 5645 METRAL DR. NANAIMO. BC



1. HARDIE BOARD (DARK GREY)



2. HARDIE BOARD (CHESTNUT BROWN)

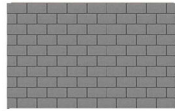

3. BRICK GLADDING(DARK GREY)



4. WOOD GRILL(CHESTNUT BROWN)



8. METAL PANEL (CHESTNUT BROWN)



12. GRAGE DOOR (DARK GREY)



5. VINYL WINDOW W/CLEAR DOUBLE GLAZING(DARK GREY FRAME)



6. METAL ENTRANCE DOOR(DARK GREY)



7. RAILING WITH CLEAR GLASS



11. PATIO DOOR WITH CLEAR GLASS



10. METAL PANEL (WHITE)



9. WOOD PERGOLA (CHESTNUT BROWN)

EXTERIOR FINISH SCHEDULE

1. HARDIE BOARD (DARK GREY)
2. HARDIE BOARD(CHESTNUT BROWN)
3. BRICK GLADDING (DARK GREY)
4. WOOD GRILL (CHESTNUT BROWN)
5. VINYL WINDOW W/CLARE DOUBLE GLAZING(DARK GREY FRAME)
6. METAL ENTRANCE DOOR (DARK GREY)
7. RAILING WITH CLEAR GLASS
8. METAL PANEL(CHESTNUT BROWN)
9. WOODEN PERGOLA(CHESTNUT BROWN)
10. METAL PANEL(WHITE)
11. PATIO DOOR WITH CLEAR GLASS(DARK GREY)
12. GRAGE DOOR (DARK GREY)



MATTHEW CHENG ARCHITECT INC.

Unit 202 - 670 EVANS AVENUE
VANCOUVER, BC V6A 2K9
TEL: (604) 731-3012 / Fax: (604) 731-3008
Cell: (604) 649-6669 / Email: matthew@mcac.ca

THIS DRAWING MUST NOT BE SCALED. THE GENERAL CONTRACTOR SHALL VERIFY ALL DIMENSIONS AND LEVELS PRIOR TO COMMENCEMENT OF WORK. ALL ERRORS AND OMISSIONS SHALL BE REPORTED IMMEDIATELY TO THE ARCHITECT. COPYRIGHT RESERVED. THIS PLAN AND DESIGN ARE AND AT ALL TIMES REMAIN THE EXCLUSIVE PROPERTY OF MATTHEW CHENG ARCHITECT INC. AND MAY NOT BE USED OR REPRODUCED WITHOUT PRIOR WRITTEN CONSENT.

No. Date Revision
November 2023
Development Permit Application

Consultants



METRAL DR. ELEVATION

Project Title
5655, 5657, 5645
METRAL DR. NANAIMO

Sheet Title
A500 SAMPLE BOARD

Drawn: ---

Checked: ---

Scale: ---

Project Number: ---

RECEIVED
DP1339
2024-MAR-27
COURTNEY PEARSON

Revision Date: --- Dwg. No. ---

Print Date: ---



MATTHEW CHENG ARCHITECT INC.

Unit 202 - 670 EVANS AVENUE
VANCOUVER, BC V6A 2K9
TEL: (604) 731-3012 / FAX: (604) 731-3068
Cell: (604) 693-6669 / Email: matthew@mcac.ca

THIS DRAWING MUST NOT BE SCALED. THE GENERAL CONTRACTOR SHALL VERIFY ALL DIMENSIONS AND LEVELS PRIOR TO COMMENCEMENT OF WORK. ALL ERRORS AND OMISSIONS SHALL BE REPORTED IMMEDIATELY TO THE ARCHITECT. COPYRIGHT RESERVED. THIS PLAN AND DESIGN ARE AND AT ALL TIMES REMAIN THE EXCLUSIVE PROPERTY OF MATTHEW CHENG ARCHITECT INC. AND MAY NOT BE USED OR REPRODUCED WITHOUT PRIOR WRITTEN CONSENT.

No. Date Revision
November 2023
Development Permit Application

Consultants

Project Title
5655, 5657, 5645
METRAL DR. NANAIMO

Sheet Title
A013 STREET-SCAPE

Drawn: _____

Checked: _____

Scale: _____

Project Number: _____

Revision Date: _____ Dwg. No. _____

Print Date: _____

RECEIVED
DP1339
2024-MAR-27
Current Planning





**MATTHEW CHENG
ARCHITECT INC.**

Unit 202 - 670 EVANS AVENUE
VANCOUVER, BC V6A 2K9
TEL: (604) 731-3012 / FAX: (604) 731-3068
Cell: (604) 649-6669 / Email: matthew@mcac.ca

THIS DRAWING MUST NOT BE SCALED. THE GENERAL CONTRACTOR SHALL VERIFY ALL DIMENSIONS AND LEVELS PRIOR TO COMMENCEMENT OF WORK. ALL ERRORS AND OMISSIONS SHALL BE REPORTED IMMEDIATELY TO THE ARCHITECT. COPYRIGHT RESERVED. THIS PLAN AND DESIGN ARE, AND AT ALL TIMES REMAIN THE EXCLUSIVE PROPERTY OF MATTHEW CHENG ARCHITECT INC. AND MAY NOT BE USED OR REPRODUCED WITHOUT PRIOR WRITTEN CONSENT.

No. Date Revision
November 2023
Development Permit Application

Consultants

Project Title
5655, 5657, 5645
METRAL DR. NANAIMO

Sheet Title
A002 PERSPECTIVES



Drawn: _____

Checked: _____

Scaler: _____

Project Number: _____

Revision Date: _____ Dwg. No. _____

Print Date: _____

RECEIVED
DP1339
2024-MAR-27
Current Planning



MATTHEW CHENG ARCHITECT INC.

Unit 202 - 676 EVANS AVENUE
 VANCOUVER, BC V6A 2K9
 TEL: (604) 731-5025 / Fax: (604) 731-3908
 CE: (604) 699-8669 / Email: matthew@mca.ca

THIS DRAWING MUST NOT BE SCALED. THE GENERAL CONTRACTOR SHALL VERIFY ALL DIMENSIONS AND LEVELS PRIOR TO COMMENCEMENT OF WORK. ALL ERRORS AND OMISSIONS SHALL BE REPORTED IMMEDIATELY TO THE ARCHITECT. COPYRIGHT RESERVED. THIS PLAN AND PROPOSURE AND ALL AT ALL TIMES REMAIN THE EXCLUSIVE PROPERTY OF MATTHEW CHENG ARCHITECT INC. AND MAY NOT BE USED OR REPRODUCED WITHOUT PRIOR WRITTEN CONSENT.

No.	Date	Revision
November	2023	Development Permit Application

Consultants

Project Title
 5655, 5657, 5645
 METRAL DR. NANAIMO

Sheet Title
 A003 PERSPECTIVES

RECEIVED
DP1339
2024-MAR-27
 CURRANT PLANNING

Drawn: --
 Checked: --
 Scale: --

Project Number:

Revision Date: Dep. No.

Print Date:



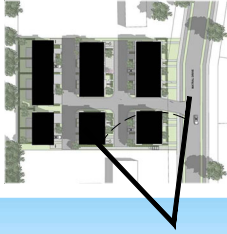

MATTHEW CHENG ARCHITECT INC.

Unit 202 - 670 EVANS AVENUE
VANCOUVER, BC V6A 2K9
TEL: (604) 731-3012 / FAX: (604) 731-3008
CEL: (604) 693-6669 / Email: matthew@mcac.ca

THIS DRAWING MUST NOT BE SCALED. THE GENERAL CONTRACTOR SHALL VERIFY ALL DIMENSIONS AND LEVELS PRIOR TO COMMENCEMENT OF WORK. ALL ERRORS AND OMISSIONS SHALL BE REPORTED IMMEDIATELY TO THE ARCHITECT. COPYRIGHT RESERVED. THIS PLAN AND DESIGN ARE, AND AT ALL TIMES REMAIN THE EXCLUSIVE PROPERTY OF MATTHEW CHENG ARCHITECT INC. AND MAY NOT BE USED OR REPRODUCED WITHOUT PRIOR WRITTEN CONSENT.

No. Date Revision
November 2023
Development Permit Application

Consultants

Project Title
5655, 5657, 5645
METRAL DR. NANAIMO

Sheet Title
A004 PERSPECTIVES

Drawn: _____

Checked: _____

Scale: _____

Project Number: _____

RECEIVED
DP1339
2024-MAR-27
Current Planning

Revision Date: _____ Dwg. No. _____

Print Date: _____





**MATTHEW CHENG
ARCHITECT INC.**

Unit 202 - 670 EVANS AVENUE
VANCOUVER, BC V6A 2K9
Tel: (604) 731-3022 / Fax: (604) 731-3068
Cell: (604) 649-6669 / Email: matthew@mcac.ca

THIS DRAWING MUST NOT BE SCALED. THE GENERAL CONTRACTOR SHALL VERIFY ALL DIMENSIONS AND ELEVATIONS PRIOR TO COMMENCEMENT OF WORK. ALL ERRORS AND OMISSIONS SHALL BE REPORTED IMMEDIATELY TO THE ARCHITECT. COPYRIGHT RESERVED. THIS PLAN AND DESIGN ARE AND AT ALL TIMES REMAIN THE EXCLUSIVE PROPERTY OF MATTHEW CHENG ARCHITECT INC. AND MAY NOT BE REPRODUCED OR REPRODUCED WITHOUT PRIOR WRITTEN CONSENT.

No. Date Revision
November 2023
Development Permit Application

Consultants

Project Title
5655, 5657, 5645
METRAL DR. NANAIMO

Sheet Title
A005 PERSPECTIVES

Drawn: ---

Checked: ---

Scale: ---

Project Number: ---

Revision Date: --- Dwg. No. ---

Print Date: ---

RECEIVED
DP1339
2024-MAR-27
Current Planning

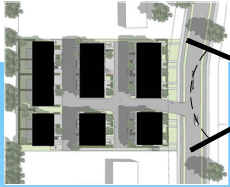

**MATTHEW CHENG
ARCHITECT INC.**

Unit 202 - 670 EVANS AVENUE
VANCOUVER, BC V6A 2K9
TEL: (604) 731-3012 / FAX: (604) 731-3008
CELL: (604) 693-6669 / Email: matthew@mcac.ca

THIS DRAWING MUST NOT BE SCALED. THE GENERAL CONTRACTOR SHALL VERIFY ALL DIMENSIONS AND LEVELS PRIOR TO COMMENCEMENT OF WORK. ALL ERRORS AND OMISSIONS SHALL BE REPORTED IMMEDIATELY TO THE ARCHITECT. COPYRIGHT RESERVED. THIS PLAN AND DESIGN ARE, AND AT ALL TIMES REMAIN THE EXCLUSIVE PROPERTY OF MATTHEW CHENG ARCHITECT INC. AND MAY NOT BE USED OR REPRODUCED WITHOUT PRIOR WRITTEN CONSENT.

No. Date Revision
November 2023
Development Permit Application

Consultants

Project Title
5655, 5657, 5645
METRAL DR. NANAIMO

Sheet Title
A006 PERSPECTIVES

Drawn: _____

Checked: _____

Scale: _____

Project Number: _____

Revision Date: _____ Dwg. No. _____

Print Date: _____

RECEIVED
DP1339
2024-MAR-27
Current Planning



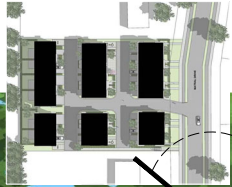

MATTHEW CHENG ARCHITECT INC.

Unit 202 - 670 EVANS AVENUE
VANCOUVER, BC V6A 2K9
Tel: (604) 731-3022 / Fax: (604) 731-3068
Cell: (604) 693-6669 / Email: matthew@mcacn.ca

THIS DRAWING MUST NOT BE SCALED. THE GENERAL CONTRACTOR SHALL VERIFY ALL DIMENSIONS AND LEVELS PRIOR TO COMMENCEMENT OF WORK. ALL ERRORS AND OMISSIONS SHALL BE REPORTED IMMEDIATELY TO THE ARCHITECT. COPYRIGHT RESERVED. THIS PLAN AND DESIGN ARE AND AT ALL TIMES REMAIN THE EXCLUSIVE PROPERTY OF MATTHEW CHENG ARCHITECT INC. AND MAY NOT BE USED OR REPRODUCED WITHOUT PRIOR WRITTEN CONSENT.

VO Date: November 2023
Revision: Development Permit Application

Consultants

Project Title
5655, 5657, 5645
METRAL DR. NANAIMO

Sheet Title
A007 PERSPECTIVES

Drawn: ---

Checked: ---

Scale: ---

Project Number: ---

Revision Date: ---

Dwg. No. ---

Print Date: ---

RECEIVED
DP1339
2024-MAR-27
Cultural Planning



**MATTHEW CHENG
ARCHITECT INC.**

Unit 202 - 670 EVANS AVENUE
VANCOUVER, BC V6A 2K9
Tel: (604) 731-3012 / Fax: (604) 731-3068
Cell: (604) 693-6669 / Email: matthew@mcac.ca

THIS DRAWING MUST NOT BE SCALED. THE GENERAL CONTRACTOR SHALL VERIFY ALL DIMENSIONS AND LEVELS PRIOR TO COMMENCEMENT OF WORK. ALL ERRORS AND OMISSIONS SHALL BE REPORTED IMMEDIATELY TO THE ARCHITECT. COPYRIGHT RESERVED. THIS PLAN AND DESIGN ARE AND AT ALL TIMES REMAIN THE EXCLUSIVE PROPERTY OF MATTHEW CHENG ARCHITECT INC. AND MAY NOT BE USED OR REPRODUCED WITHOUT PRIOR WRITTEN CONSENT.

VO Date: November 2023
Revision: Development Permit Application

Consultants

Project Title
5655, 5657, 5645
METRAL DR. NANAIMO

Sheet Title
A008 PERSPECTIVES

Drawn: ---

Checked: ---

Scale: ---

Project Number: ---

RECEIVED
DP1339
2024-MAR-27
Smart Planning

Revision Date: --- Dwg. No. ---

Print Date: ---



MATTHEW CHENG ARCHITECT INC.

Unit 202 - 670 EVANS AVENUE
 VANCOUVER, BC V6A 2K9
 TEL: (604) 731-3012 / FAX: (604) 731-3068
 CE: (604) 693-6669 / Email: matthew@mcac.ca

THIS DRAWING MUST NOT BE SCALED. THE GENERAL CONTRACTOR SHALL VERIFY ALL DIMENSIONS AND LEVELS PRIOR TO COMMENCEMENT OF WORK. ALL ERRORS AND OMISSIONS SHALL BE REPORTED IMMEDIATELY TO THE ARCHITECT. COPYRIGHT RESERVED. THIS PLAN AND DESIGN ARE AND AT ALL TIMES REMAIN THE EXCLUSIVE PROPERTY OF MATTHEW CHENG ARCHITECT INC. AND MAY NOT BE USED OR REPRODUCED WITHOUT PRIOR WRITTEN CONSENT.

No	Date	Revision
	November	Development Permit Application

Consultants

Project Title
 5655, 5657, 5645
 METRAL DR. NANAIMO

Sheet Title
 A009 PERSPECTIVES

Drawn: ---
 Checked: ---
 Scale: ---

Project Number:

Revision Date:	Dwg. No.
Print Date:	

RECEIVED
DP1339
2024-MAR-27
 Current Planning



**MATTHEW CHENG
ARCHITECT INC.**

Unit 202 - 670 EVANS AVENUE
VANCOUVER, BC V6A 2K9
TEL: (604) 731-3012 / FAX: (604) 731-3068
CELL: (604) 693-6669 / Email: matthew@mcac.ca

THIS DRAWING MUST NOT BE SCALED. THE GENERAL CONTRACTOR SHALL VERIFY ALL DIMENSIONS AND LEVELS PRIOR TO COMMENCEMENT OF WORK. ALL ERRORS AND OMISSIONS SHALL BE REPORTED IMMEDIATELY TO THE ARCHITECT. COPYRIGHT RESERVED. THIS PLAN AND DESIGN ARE AND AT ALL TIMES REMAIN THE EXCLUSIVE PROPERTY OF MATTHEW CHENG ARCHITECT INC. AND MAY NOT BE USED OR REPRODUCED WITHOUT PRIOR WRITTEN CONSENT.

No. Date Revision
November 2023
Development Permit Application

Consultants

Project Title
5655, 5657, 5645
METRAL DR. NANAIMO

Sheet Title
A010 PERSPECTIVES

Drawn: _____

Checked: _____

Scale: _____

Project Number: _____

Revision Date: _____ Dwg. No. _____

Print Date: _____

RECEIVED
DP1339
2024-MAR-27
Current Planning

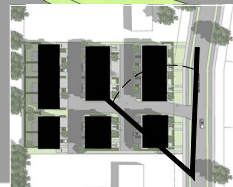



MATTHEW CHENG ARCHITECT INC.

Unit 202 - 670 EVANS AVENUE
 VANCOUVER, BC V6A 2K9
 TEL: (604) 731-3012 / FAX: (604) 731-3068
 CE: (604) 693-6669 / Email: matthew@mcac.ca

THIS DRAWING MUST NOT BE SCALED. THE GENERAL CONTRACTOR SHALL VERIFY ALL DIMENSIONS AND LEVELS PRIOR TO COMMENCEMENT OF WORK. ALL ERRORS AND OMISSIONS SHALL BE REPORTED IMMEDIATELY TO THE ARCHITECT. COPYRIGHT RESERVED. THIS PLAN AND DESIGN ARE AND AT ALL TIMES REMAIN THE EXCLUSIVE PROPERTY OF MATTHEW CHENG ARCHITECT INC. AND MAY NOT BE USED OR REPRODUCED WITHOUT PRIOR WRITTEN CONSENT.

No. Date Revision
 November 2023
 Development Permit Application

Consultants

Project Title
 5655, 5657, 5645
 METRAL DR. NANAIMO

Sheet Title
 A011 PERSPECTIVES

RECEIVED
DP1339
 2024-MAR-27
 Current Planning

Drawn: ---

Checked: ---

Scale: ---

Project Number: ---

Revision Date: --- Dwg. No. ---

Print Date: ---

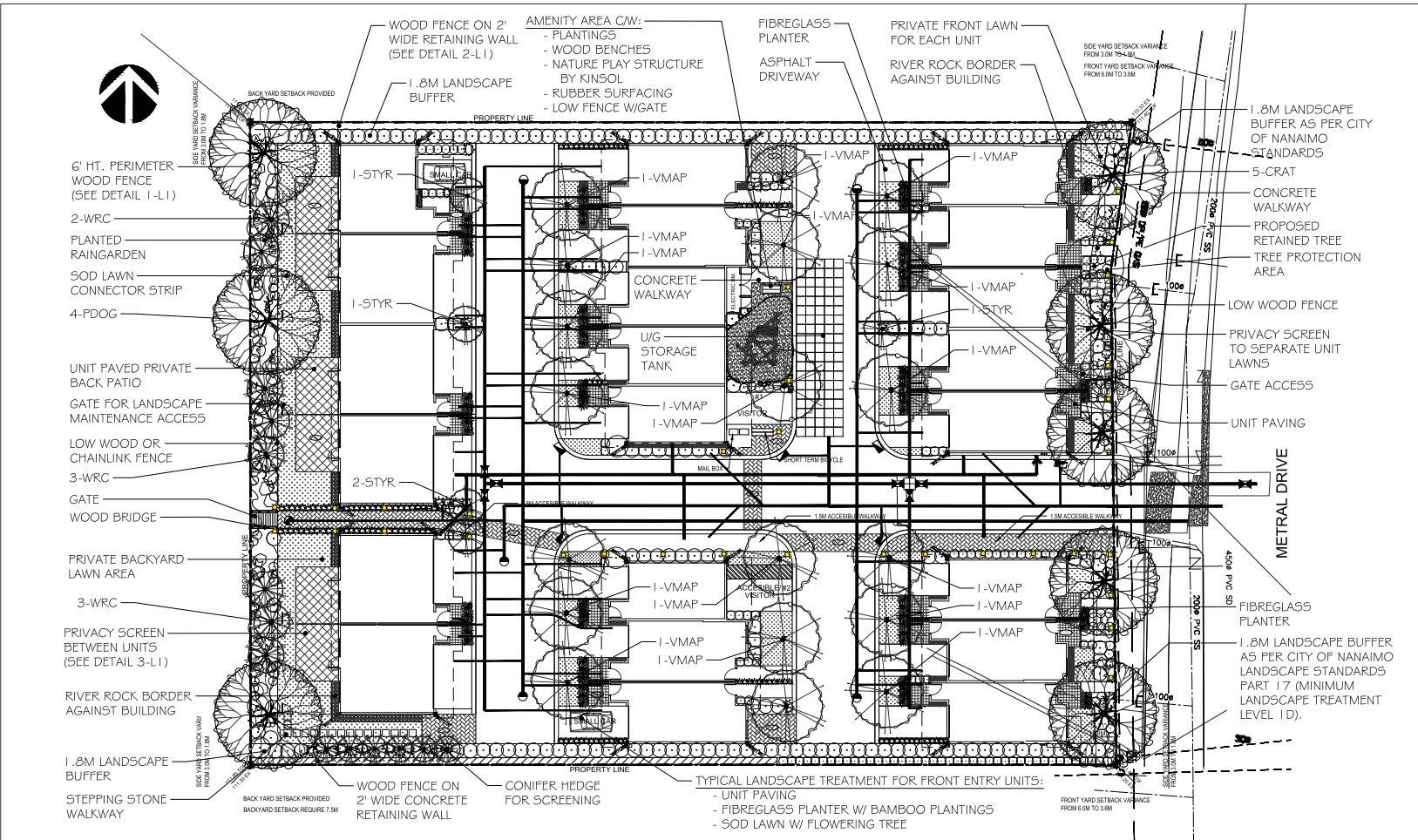

SUGGESTED PLANT LIST				
Tree	Key	Common Name	Latin Name	Size
	VMAP	Vine Maple	<i>Acer circinatum</i>	6m Cal.
	CRAT	Canada Thimbletop	<i>Crataegus mollis</i>	7m Cal.
	JMAP	Japanese Maple	<i>Acer palmatum</i> var. 'Woodspout'	6m Cal.
	PKOS	Pacific Dogwood	<i>Cornus pallida</i> var. 'Kahn's White Wonder'	6m Cal.
	SPR	Spirea Spirea	<i>Spiraea japonica</i>	2.5m Ht.
	STR	Japanese Strawberry Tree	<i>Spiraea japonica</i>	6m Cal.
	WVC	Western Red Cedar	<i>Thuja occidentalis</i> var. 'Sawyer'	2.5m Ht.
	VYN	Vanderwolf Elm	<i>Fraxinus velutina</i> var. 'Vanderwolf's Pyramid'	2.5m Ht.
Large Shrubs	PER	Uy of the Valley Shrub	<i>Persea japonica</i> var. 'Forest Shrub'	4.5m Ht.
	LRN	Rhododendron	<i>Rhododendron</i> var. 'Sawyer Wonder'	4.5m Ht.
	LRN	Rhododendron	<i>Rhododendron</i> var. 'Sawyer Wonder'	4.5m Ht.
	THUJ	Thuja occidentalis var. 'Sawyer'	<i>Thuja occidentalis</i> var. 'Sawyer'	1.5m Ht.
Medium Shrubs	OTTO	Otto Lyallum Laurel	<i>Prinos buxifolia</i> var. 'Otto Lyallum'	4.5m Ht.
	MRB	Rhododendron	<i>Rhododendron</i> var. 'Sawyer Wonder'	4.5m Ht.
Small Shrubs	ADOS	David Dogwood	<i>Cornus arvensis</i> var. 'Virelly'	4.5m Ht.
	ELSP	Emerald Spine	<i>Euonymus alatus</i> var. 'Emerald Green'	4.5m Ht.
	NORL	Norfolk Island	<i>Photinia serrulata</i> var. 'Dorset'	4.5m Ht.
	DWFL	Dwarf Forsythia	<i>Forsythia viridissima</i> var. 'Dorset'	4.5m Ht.
	FOVY	Forsythia	<i>Forsythia viridissima</i>	4.5m Ht.
	DWFL	Dwarf Forsythia	<i>Forsythia viridissima</i> var. 'Dorset'	4.5m Ht.
	SAGE	Sage	<i>Salvia nemorosa</i>	4.5m Ht.
	SPER	Spirea	<i>Spiraea japonica</i> var. 'Goldflame'	4.5m Ht.
	SPR	Spirea	<i>Spiraea japonica</i> var. 'Anthony Waterer'	4.5m Ht.
	HEX	Hex	<i>Hebe pinnatifida</i>	4.5m Ht.
PORT	Portulaca	<i>Portulaca grandiflora</i> var. 'Yellow Gem'	4.5m Ht.	
Vines	ARM	Armstrongia	<i>Armstrongia</i>	4.5m Ht.
	CLM	Claytonia	<i>Claytonia</i>	4.5m Ht.
	CLM	Claytonia	<i>Claytonia</i>	4.5m Ht.
Ground Covers	ASHG	Asplenium	<i>Asplenium</i>	4.5m Ht.
	BEAR	Berberis	<i>Berberis</i>	4.5m Ht.
Perennials	BEAR	Berberis	<i>Berberis</i>	4.5m Ht.
	BERG	Bergenia	<i>Bergenia</i>	4.5m Ht.
	HEC	Hebe	<i>Hebe</i>	4.5m Ht.
	VITL	Vitis	<i>Vitis</i>	4.5m Ht.
	FRAG	Fragaria	<i>Fragaria</i>	4.5m Ht.
	COON	Coon	<i>Coon</i>	4.5m Ht.
	BEA	Bea	<i>Bea</i>	4.5m Ht.
	LAU	Laurel	<i>Laurel</i>	4.5m Ht.
	CEL	Cel	<i>Cel</i>	4.5m Ht.
	CAK	Cardinalis	<i>Cardinalis</i>	4.5m Ht.
TEST	Test	<i>Test</i>	4.5m Ht.	
MAE	Maer	<i>Maer</i>	4.5m Ht.	
STP	Stipa	<i>Stipa</i>	4.5m Ht.	
SEA	Sea	<i>Sea</i>	4.5m Ht.	
ASH	Asplenium	<i>Asplenium</i>	4.5m Ht.	

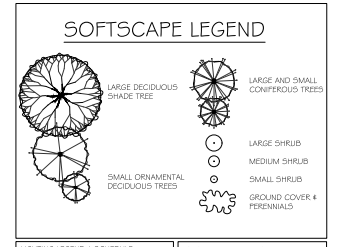

Lighting Legend & Schedule	Profile Term (See Back)
<p>☀️ (SOLAR LIGHTS 4-2)</p> <p>DESCRIPTION: ASHLEY PATH LIGHT FINISH: TITANIUM METALLIC SUPPLIER: LANDSCAPE FORMS</p>	<p>MODEL: T100P-35 COLOUR: PLASTIC LAMBER, REDWOOD POWDER COAT SILVER SUPPLIER: WISHBONE FURNISHINGS</p>

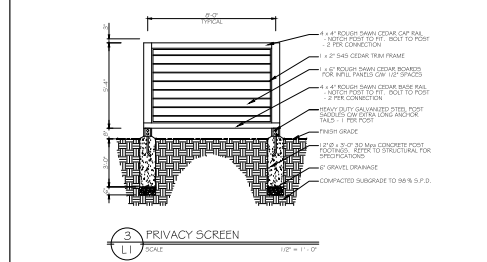
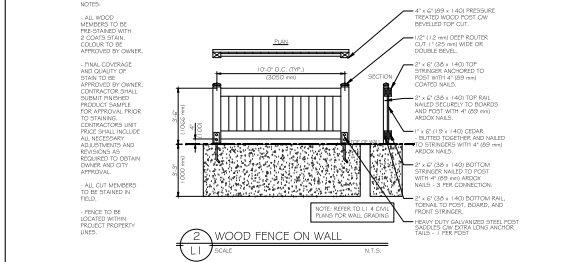
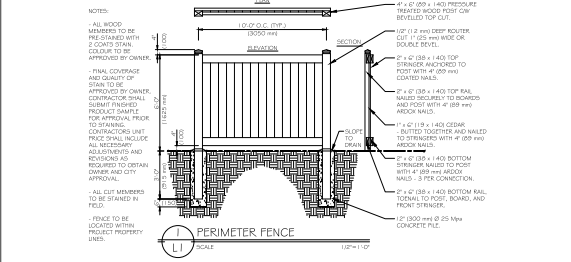
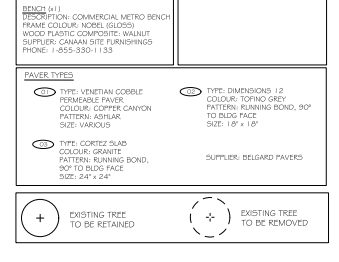

FORSITE LANDSCAPE ARCHITECTURE
 #408-1581H HILLSIDE AVE.
 VICTORIA, BC V8P 2C1
 forsiteland@hotmail.com
 250.508.7885

LANDSCAPE ARCH. STAMP
METRAL DRIVE
 NANAIMO, BC

REV. DATE	NUMBER	DESCRIPTION
11-02-23	1	PRELIM. LANDSCAPE CONCEPT PLAN
12-01-23	2	LANDSCAPE CONCEPT PLAN - FOR DP
03-18-24	3	REVISED FOR DP

CLIENT
 DATE: MARCH 18, 2024
 SCALE: 1:500
RECEIVED
DP1339
2024-MAR-27
 SUPPLIERS: DELGARD PAVED
 DRAWN BY: BF

LANDSCAPE CONCEPT PLAN
L100