

ATTACHMENT E
BUILDING RENDERINGS



1 | 3D View 3



2 | 3D View 4

KEY PLAN:			
LEGAL DESCRIPTION: LOT 3, SECTION 16, RANGE 7, MOUNTAIN DISTRICT, PLAN VP61143 PID: 023-074-361 AND LOT 2, SECTION 16, RANGE 7, MOUNTAIN DISTRICT, PLAN VP61143 PID: 023-074-353 MUNICIPAL ADDRESS: 1950 & 1960 ISLAND DIESEL WAY NANAIMO, BC			
CLIENT INFORMATION:			
Revision Schedule			
CONSULTANT LOGO: HEROLD ENGINEERING LIMITED Consulting Engineers 3701 Sherraton Rd, Nanaimo, BC V9T 2H1 T: 250.751.8558 F: 250.751.8559 E: mail@heroldengineering.com <small>© Copyright reserved. This drawing remains the exclusive property of Herold Engineering Limited and shall not be reproduced or transmitted in any form or by any means, electronic or mechanical, including photocopying, recording, or by any information storage and retrieval system, without written permission from Herold Engineering Limited.</small>			
Revision Schedule			
#	Description	Date	
2 DK REISSUE FOR DEVELOPMENT 2024 02 27			
1 DK ISSUE FOR DEVELOPMENT 2023 11 10			
NO.	BY	DESCRIPTION	DATE
Norland Coach House #10 8001 Range Road 212, Lethbridge County, Alberta T1J 5N9 alvinfrizarchitect.com ph: (403) 320-8100 Fax: (403) 327-3373 general@alvinfrizarchitect.com			
ALVIN FRIZ ARCHITECT INC.			
PROFESSIONAL SEAL: 			
DRAWING TITLE: 3-D VIEWS			
DRAWN BY: BIC CHECKED BY: JK / DK SCALE: PROJECT: 23055 NHRC ISSUE FOR: DEVELOPMENT PERMIT ISSUE DATE: 2024 02 27 REV NO. SHEET NO. A1.2			

RECEIVED
DP1326
2024-FEB-28
CITY OF NANAIMO

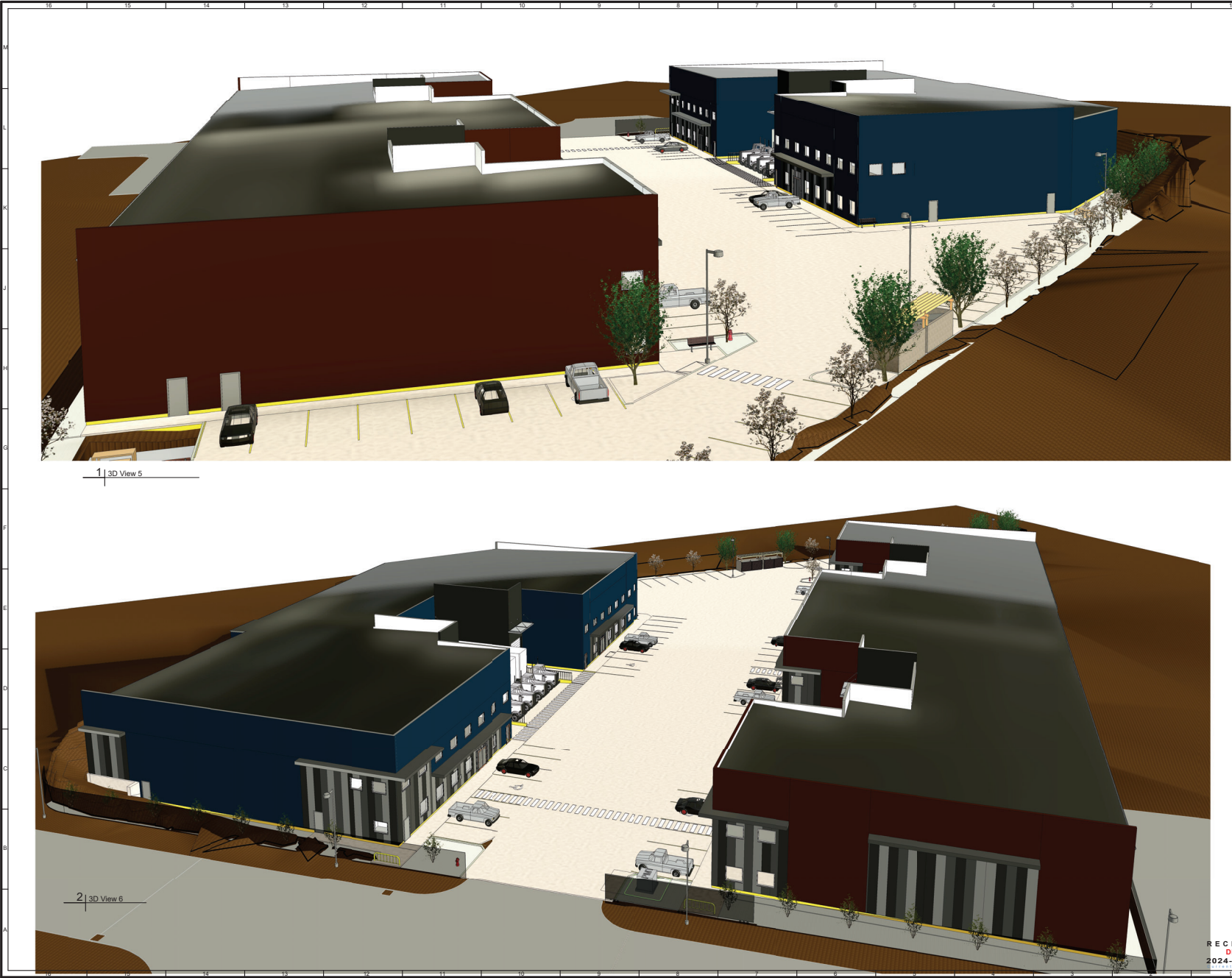

KEYPLAN:

LEGAL DESCRIPTION:
LOT 3, SECTION 16, RANGE 7, MOUNTAIN
DISTRICT, PLAN VP61143
PID: 023-074-361
AND
LOT 2, SECTION 16, RANGE 7, MOUNTAIN
DISTRICT, PLAN VP61143
PID: 023-074-353
MUNICIPAL ADDRESS:
1950 & 1960 ISLAND DIESEL WAY
NANAIMO, BC

CLIENT INFORMATION:

#	Description	Date	
Revision Schedule			
CONSULTANT LOGO: HEROLD ENGINEERING LIMITED Consulting Engineers 3701 Sherraton Rd, Nanaimo, BC V9T 2H1 T: 250 751 8558 F: 250 751 8559 E: mail@heroldengineering.com <small>© Copyright reserved. This drawing remains the exclusive property and shall not be copied or reproduced without written consent of Alan Herold City Architect Inc. and Herold Engineering Limited.</small>			
2	DK	REISSUE FOR DEVELOPMENT	2024 02 27
1	DK	ISSUE FOR DEVELOPMENT	2023 11 16
NO.	BY	DESCRIPTION	DATE
Norland Coach House #10 19061 Range Road 212, Lethbridge County, Alberta T1J 3N9 alvinfrizarchitect.com ph: (403) 320-8100 Fax: (403) 327-3373 general@alvinfrizarchitect.com			
ALVIN REINHARD FRITZ ARCHITECT INC.			
PROFESSIONAL SEAL: 			
DRAWING TITLE: 3-D VIEWS			
DRAWN BY: BC		CHECKED BY: JK / DK	
PROJECT: 23055 NHRC			
ISSUE FOR: DEVELOPMENT PERMIT			
ISSUE DATE: 2024 02 27		SHEET NO. A1.3	

RECEIVED
DP1326
2024-FEB-28
2024-02-27 14:00:40



KEYPLAN:

LEGAL DESCRIPTION:
LOT 3, SECTION 16, RANGE 7, MOUNTAIN
DISTRICT, PLAN VP61143
PID: 023-074-361

AND
LOT 2, SECTION 16, RANGE 7, MOUNTAIN
DISTRICT, PLAN VP61143
PID: 023-074-353

MUNICIPAL ADDRESS:
1950 & 1960 ISLAND DIESEL WAY
NANAIMO, BC

CLIENT INFORMATION:

#	Description	Date																								
Revision Schedule																										
CONSULTANT LOGO:																										
																										
3701 Sheraton Rd, Nanaimo, BC V9T 2H1 T: 250 751 8558 F: 250 751 8559 E: mail@heroldengineering.com																										
<small>© Copyright reserved. This drawing remains the exclusive property of Herold Engineering Limited and shall not be copied or reproduced without written consent of Herold Engineering Limited.</small>																										
<table><thead><tr><th>#</th><th>Description</th><th>Date</th></tr></thead><tbody><tr><td>2</td><td>DK</td><td>REISSUE FOR DEVELOPMENT</td><td>2024 02 27</td></tr><tr><td>1</td><td>DK</td><td>ISSUE FOR DEVELOPMENT</td><td>2023 11 19</td></tr></tbody></table>			#	Description	Date	2	DK	REISSUE FOR DEVELOPMENT	2024 02 27	1	DK	ISSUE FOR DEVELOPMENT	2023 11 19													
#	Description	Date																								
2	DK	REISSUE FOR DEVELOPMENT	2024 02 27																							
1	DK	ISSUE FOR DEVELOPMENT	2023 11 19																							
<table><thead><tr><th>NO.</th><th>BY</th><th>DESCRIPTION</th><th>DATE</th></tr></thead><tbody><tr><td colspan="4"></td></tr><tr><td colspan="4">Northland Coach House 810 8001 Range Road 212, Lethbridge County, Alberta T1J 5N9 alvinfrizarchitect.com</td></tr><tr><td colspan="4">ph: (403) 320-8100 Fax: (403) 327-3373 general@alvinfrizarchitect.com</td></tr><tr><td colspan="4">ALVIN REINHARD FRITZ ARCHITECT INC.</td></tr></tbody></table>			NO.	BY	DESCRIPTION	DATE					Northland Coach House 810 8001 Range Road 212, Lethbridge County, Alberta T1J 5N9 alvinfrizarchitect.com				ph: (403) 320-8100 Fax: (403) 327-3373 general@alvinfrizarchitect.com				ALVIN REINHARD FRITZ ARCHITECT INC.							
NO.	BY	DESCRIPTION	DATE																							
																										
Northland Coach House 810 8001 Range Road 212, Lethbridge County, Alberta T1J 5N9 alvinfrizarchitect.com																										
ph: (403) 320-8100 Fax: (403) 327-3373 general@alvinfrizarchitect.com																										
ALVIN REINHARD FRITZ ARCHITECT INC.																										
<p>PROFESSIONAL SEAL:</p> 																										
<p>ISLAND DIESEL WAY INDUSTRIAL COMPLEX</p> <p>LOCATION: 1950 & 1960 ISLAND DIESEL WAY</p> <p>DRAWING TITLE: 3-D VIEWS</p> <p>This design is and shall at all times remain the exclusive property of ALVIN REINHARD FRITZ ARCHITECT INC. and shall not be reproduced or used without the architect's written permission.</p> <p>Do not scale this drawing. All dimensions, data and levels shall be verified prior to construction and all errors or omissions shall be reported to the architect immediately.</p> <table><tr><td>DRAWN BY:</td><td>BC</td><td>CHECKED BY:</td><td>JK / DK</td></tr><tr><td>SCALE:</td><td colspan="3">PROJECT: 23055 NHIC</td></tr><tr><td>ISSUE FOR:</td><td colspan="3">DEVELOPMENT PERMIT</td></tr><tr><td>ISSUE DATE:</td><td colspan="3">2024 02 27</td></tr><tr><td>REV NO.</td><td colspan="3">SHEET NO.</td></tr><tr><td></td><td colspan="3">A1.4</td></tr></table>			DRAWN BY:	BC	CHECKED BY:	JK / DK	SCALE:	PROJECT: 23055 NHIC			ISSUE FOR:	DEVELOPMENT PERMIT			ISSUE DATE:	2024 02 27			REV NO.	SHEET NO.				A1.4		
DRAWN BY:	BC	CHECKED BY:	JK / DK																							
SCALE:	PROJECT: 23055 NHIC																									
ISSUE FOR:	DEVELOPMENT PERMIT																									
ISSUE DATE:	2024 02 27																									
REV NO.	SHEET NO.																									
	A1.4																									

RECEIVED
DP1326
2024-FEB-28

Small text at bottom right: \\na-1\cbs\Drawings\Drawings\2024\02\27\1950-1960 ISLAND DIESEL WAY\1950-1960 ISLAND DIESEL WAY - 3D Views.dwg 2024-02-27 14:16:10