

ATTACHMENT C SITE SURVEY PLAN

SITE PLAN OF LOT 2, DISTRICT LOT 55, WELLINGTON DISTRICT, PLAN 21742.

SHOWING LOCATION OF EXISTING AND PROPOSED BUILDINGS
AND FEATURES THEREON

CITY OF NANAIMO
CIVIC ADDRESS: 4894 BLUE JAY TRAIL
PID: 003-447-651
ZONE: R1
PARCEL AREA: 0.196 ha
CLIENT: SEVERINSKI, ROB

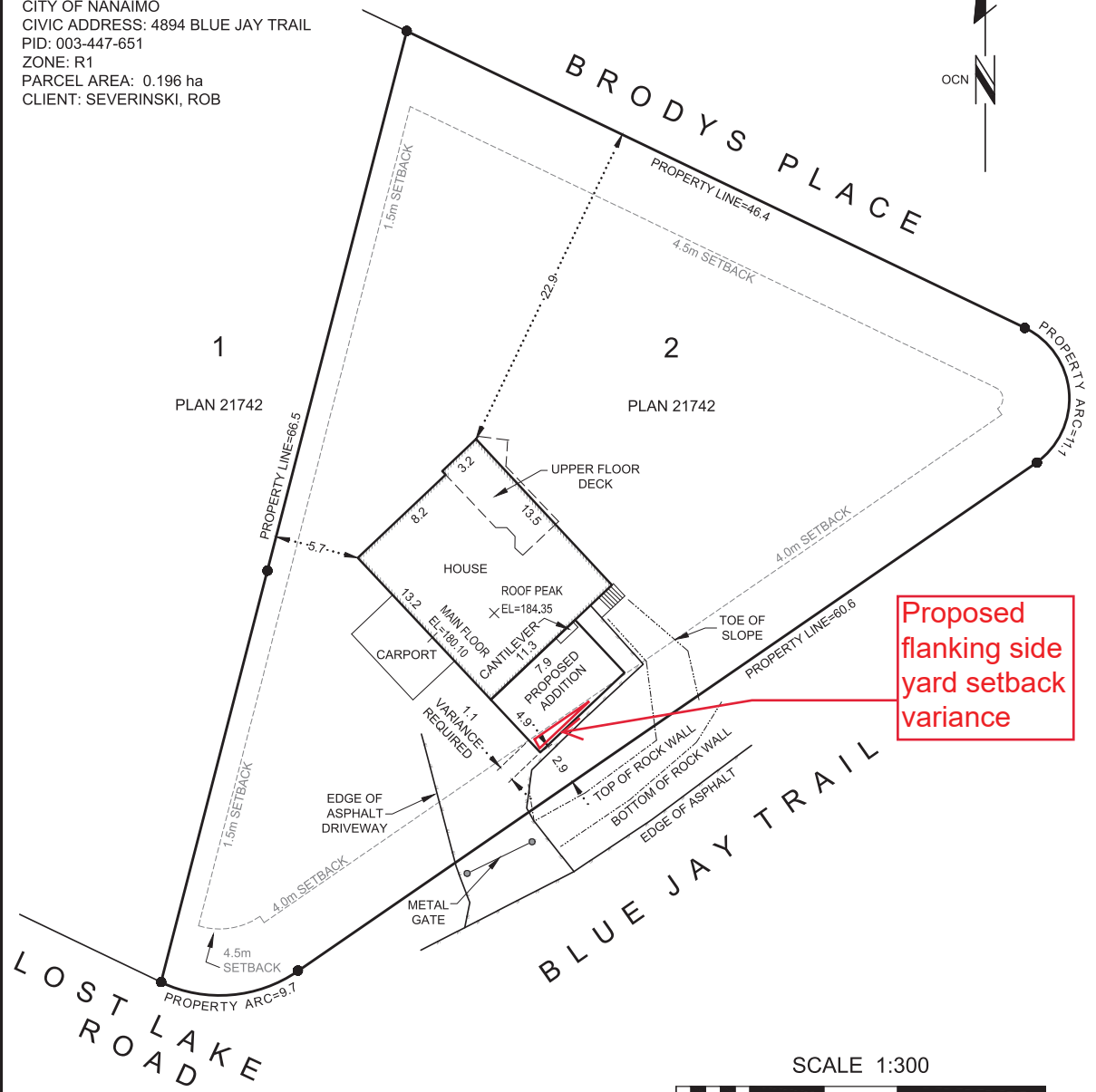

Proposed
flanking side
yard setback
variance

SCALE 1:300



LEGEND

- ✕ 177.93 - DENOTES SPOT ELEVATION OF 177.93m (TYPICAL)
- - DENOTES STANDARD IRON POST FOUND

ELEVATIONS ARE GEODETIC AND DERIVED FROM GNSS OBSERVATIONS.
PROPERTY DIMENSIONS SHOWN ARE DERIVED FROM: FIELD SURVEY.
OFFSETS TO PROPERTY LINES ARE NOT TO BE USED TO DEFINE BOUNDARIES.
REFER TO CURRENT CERTIFICATE(S) OF TITLE FOR ADDITIONAL, EXISTING OR PENDING CHARGES.
THIS PLAN SHOWS THE LOCATION OF VISIBLE FEATURES ONLY, AND DOES NOT INDICATE BURIED SERVICES THAT MAY EXIST ON OR AROUND THE SUBJECT SITE.
BUILDING LOCATION BASED ON SURVEY TIES TO VISIBLE EXTERIOR SURFACES UNLESS OTHERWISE NOTED.

NOTE:

THIS PLAN HAS BEEN PREPARED FOR MORTGAGE AND OR MUNICIPAL PURPOSES ONLY AND IS FOR THE EXCLUSIVE USE OF OUR CLIENT.
ALL RIGHTS RESERVED. NO PERSON MAY COPY, REPRODUCE, TRANSMIT OR ALTER THIS DOCUMENT IN WHOLE OR IN PART WITHOUT THE CONSENT OF BENNETT LAND SURVEYING LTD.
BENNETT LAND SURVEYING LTD. ACCEPTS NO RESPONSIBILITY OR LIABILITY FOR ANY DAMAGES THAT MAY BE SUFFERED BY A THIRD PARTY AS A RESULT OF ANY DECISIONS MADE, OR ACTIONS TAKEN BASED ON THIS DOCUMENT.

CERTIFIED CORRECT

bennett[©]
LAND SURVEYING LTD.
BC LAND SURVEYORS
2339-UNIT B DELINEA PL.
NANAIMO, BC
V9T 5L9
TEL 250-754-5518
www.bennettsurveys.com

RECEIVED
DVP459
2023-DEC-05
Current Planning

Todd
MacKenzie
A92B72

Digitally signed by Todd
MacKenzie A92B72
Date: 2023.10.18
10:57:45 -07'00'