



ATTACHMENT D BUILDING ELEVATIONS AND DETAILS

MATERIAL LEGEND

-  01 Windows Black
-  02 GENTEK Shingles Siding Heritage Grey
-  03 GENTEK Vinyl Lap Siding Pearl
-  04 GENTEK Trim Chesapeake Gray
-  05 GENTEK Trim Iron Ore
-  06 HARDIE Panel Wood Finish



FRONT ELEVATION | WEST ELEVATION | MULTIPLEX | FROM IRWIN STREET | Scale 1/8" = 1' |

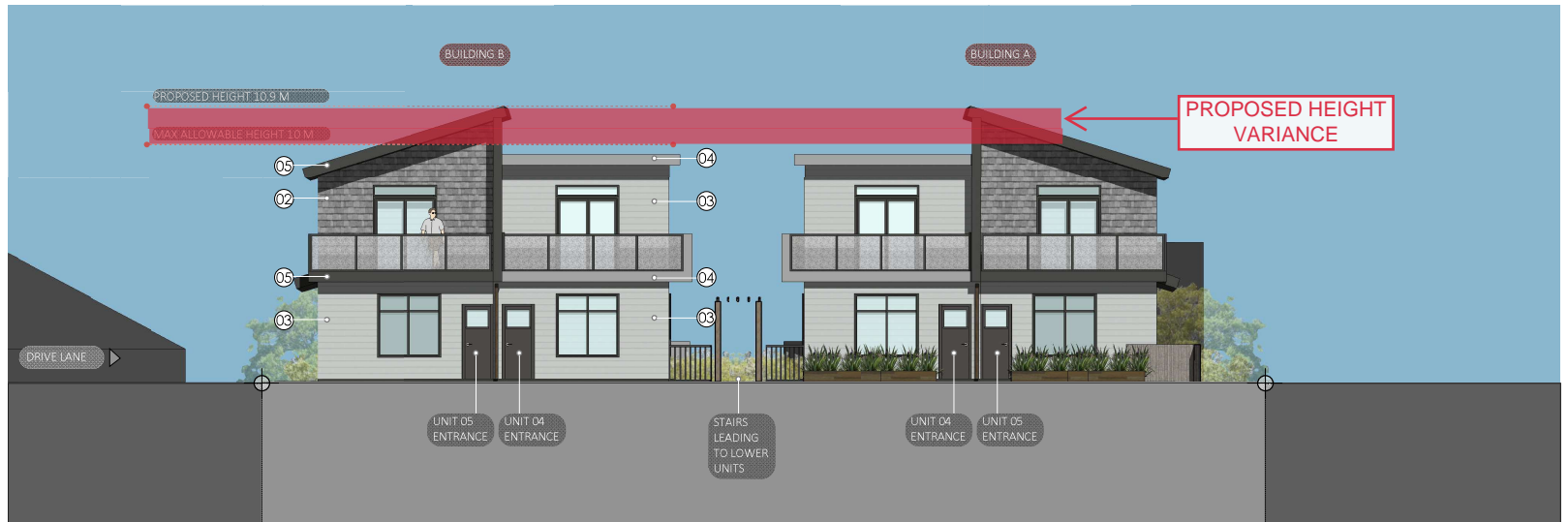

EAST ELEVATION | FOURPLEX | FROM LANE | Scale 1/8" = 1' |

JOYCE REID TROOST ARCHITECTURE
 2515 GLENAYR DRIVE
 NANAIMO, BC V9S 3R9
 joyce@jrtarchitecture.com
 250.714.6749
 jrtarchitecture.com

THE DRAWINGS, DESIGN IDEAS AND
 DETAILS OF CONSTRUCTION SHOWN
 HEREIN ARE THE EXCLUSIVE PROPERTY OF
 JOYCE REID TROOST ARCHITECTURE. ALL
 OTHER RIGHTS RESERVED. ANY REUSE OR
 MODIFICATION OF ANY PART OF THESE
 DRAWINGS WITHOUT THE WRITTEN
 PERMISSION OF JOYCE REID TROOST
 ARCHITECTURE IS STRICTLY PROHIBITED.

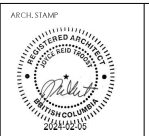

450-460 IRWIN STREET MULTIPLEX
 450, 460 IRWIN STREET, NANAIMO, BC

CLIENT
 Sun Porch Homes Ltd.

REV. DATE	NUMBER	DESCRIPTION
NOV 4, 2022	01	01
AUG 31, 2023	02	CL UPDATE
DEC 12, 2023	03	CL UPDATE 3
FEB 04, 2024	04	CL UPDATE 4

DATE: JULY 12, 2022
 SCALE: SEE DRAWING
 DRAWN BY: JRT
 DRAWN BY: JRT

ELEVATIONS
A200

RECEIVED
DP1296
2024-FEB-05
 Current Planning

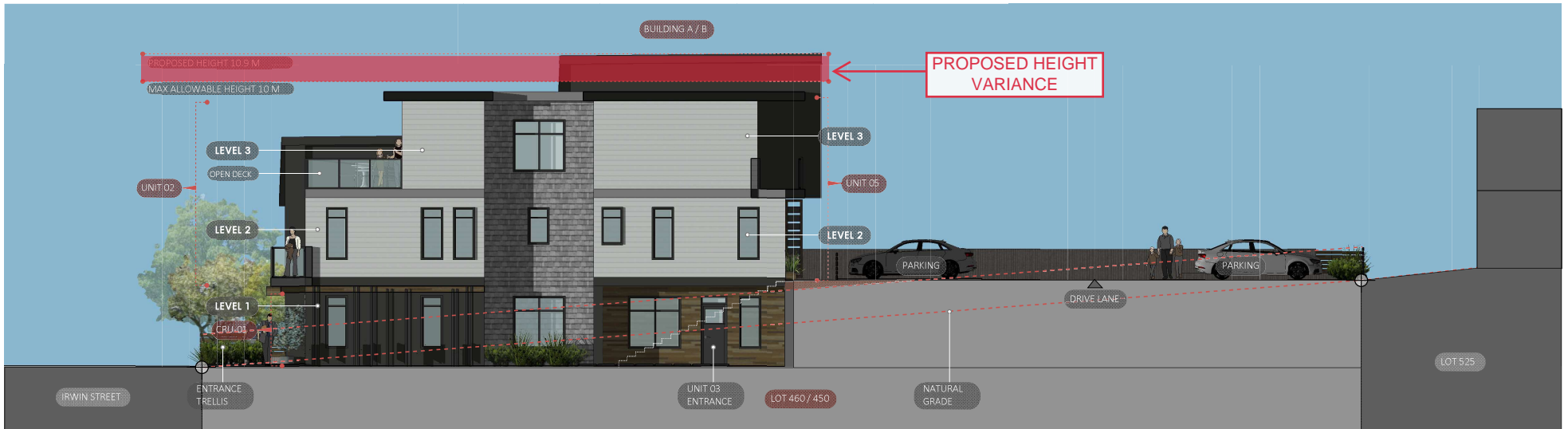

NORTH ELEVATION | FOURPLEX | SIDE ELEVATION | Scale 1/8" = 1' |



SOUTH ELEVATION | FOURPLEX | SIDE ELEVATION | Scale 1/8" = 1' |

	JOYCE REID TROOST ARCHITECTURE 2515 GLENAYR DRIVE NANAIMO, BC V9S 3R9 joyce@jrtarchitecture.com 250.714.6749 jrtarchitecture.com	THE DRAWINGS, DESIGN IDEAS AND FEATURES OF CONSTRUCTION SHOWN HEREIN ARE THE EXCLUSIVE PROPERTY OF JOYCE REID TROOST ARCHITECTURE. ALL RIGHTS ARE RESERVED. ANY REPRODUCTION OR USE FOR ANY PURPOSES WITHOUT THE WRITTEN PERMISSION OF JOYCE REID TROOST ARCHITECTURE IS STRICTLY PROHIBITED.	ARCHIT. STAMP 	450-460 IRWIN STREET MULTIPLEX 450, 460 IRWIN STREET, NANAIMO, BC	CLIENT Sun Porch Homes Ltd.	<table border="1"> <thead> <tr> <th>REV. DATE</th> <th>NUMBER</th> <th>DESCRIPTION</th> </tr> </thead> <tbody> <tr> <td>NOV 4, 2022</td> <td>01</td> <td>01</td> </tr> <tr> <td>AUG 31, 2023</td> <td>02</td> <td>CL UPDATE</td> </tr> <tr> <td>DEC 12, 2023</td> <td>03</td> <td>CL UPDATE 3</td> </tr> <tr> <td>FEB 24, 2024</td> <td>04</td> <td>CL UPDATE 4</td> </tr> </tbody> </table>	REV. DATE	NUMBER	DESCRIPTION	NOV 4, 2022	01	01	AUG 31, 2023	02	CL UPDATE	DEC 12, 2023	03	CL UPDATE 3	FEB 24, 2024	04	CL UPDATE 4	DATE: JULY 12, 2022 SCALE: SEE DRAWING DRAWN BY: JRT DRAWN BY: JRT	ELEVATIONS A201
	REV. DATE	NUMBER	DESCRIPTION																				
NOV 4, 2022	01	01																					
AUG 31, 2023	02	CL UPDATE																					
DEC 12, 2023	03	CL UPDATE 3																					
FEB 24, 2024	04	CL UPDATE 4																					

RECEIVED
DP1296
2024-FEB-05
 Current Planning