

# ATTACHMENT D BUILDING ELEVATIONS AND DETAILS



1- EAST ELEVATION - NEWCASTLE



2- WEST ELEVATION - STEWART

|     |                        |            |
|-----|------------------------|------------|
| 0   | Additional Information | 2021-12-01 |
| 1   | Additional Information | 2022-11-11 |
| 2   | Additional Information | 2023-01-11 |
| 3   | Pre-CP Amendment       | 2023-08-30 |
| 4   | Review CP O.N.         | 2023-07-28 |
| No. | Description            | Date       |

© Copyright reserved. These plans and drawings, and all in kind, remain the property of BJK Architecture Inc. To be used solely for the project shown and may not be reproduced without written consent.

## SEAGLASS CONDOS

345 NEWCASTLE AVENUE  
& 360 STEWART AVENUE  
NANAIMO B.C.

SEAL:

↑  
Maximum Building Height

DRAWING TITLE:

NORTH & EAST ELEVATION

SCALE: As Indicated  
DRAWN BY: B.B.  
CHECKED BY: -  
DATE: -  
PROJECT NO: 2021 / 1612

DP2

RECEIVED  
DP1321  
2023-DEC-22  
LUSTON PLANNING

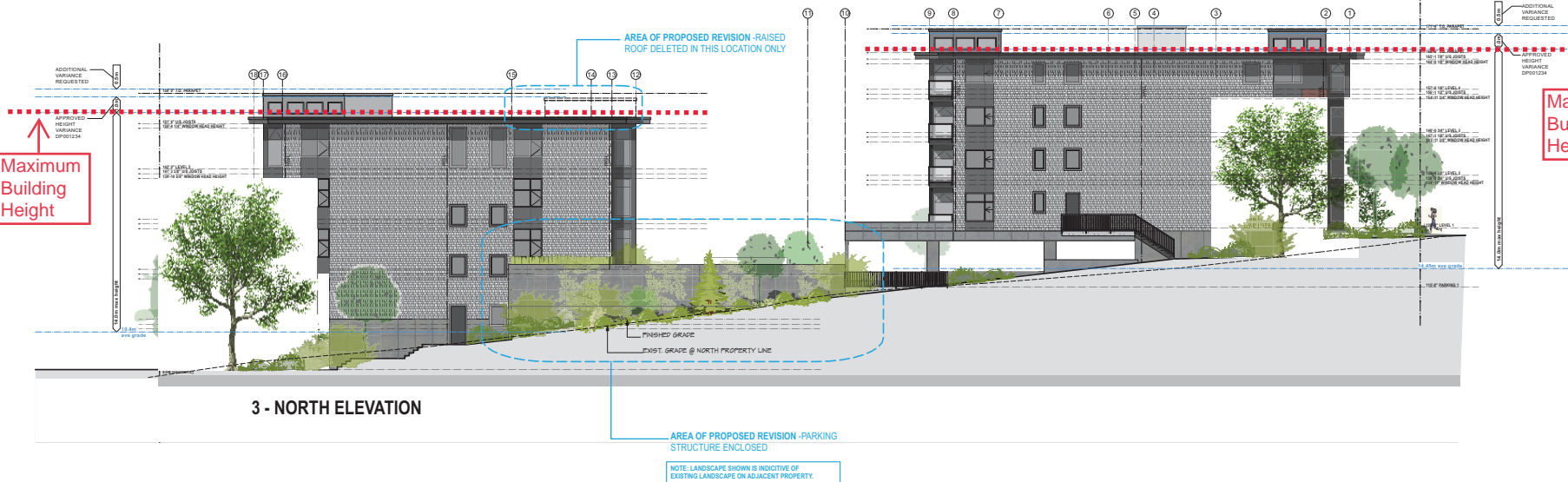

3 - NORTH ELEVATION

AREA OF PROPOSED REVISION - PARKING STRUCTURE ENCLOSED  
NOTE: LANDSCAPE SHOWN IS INDICATIVE OF EXISTING LANDSCAPE ON ADJACENT PROPERTY.