

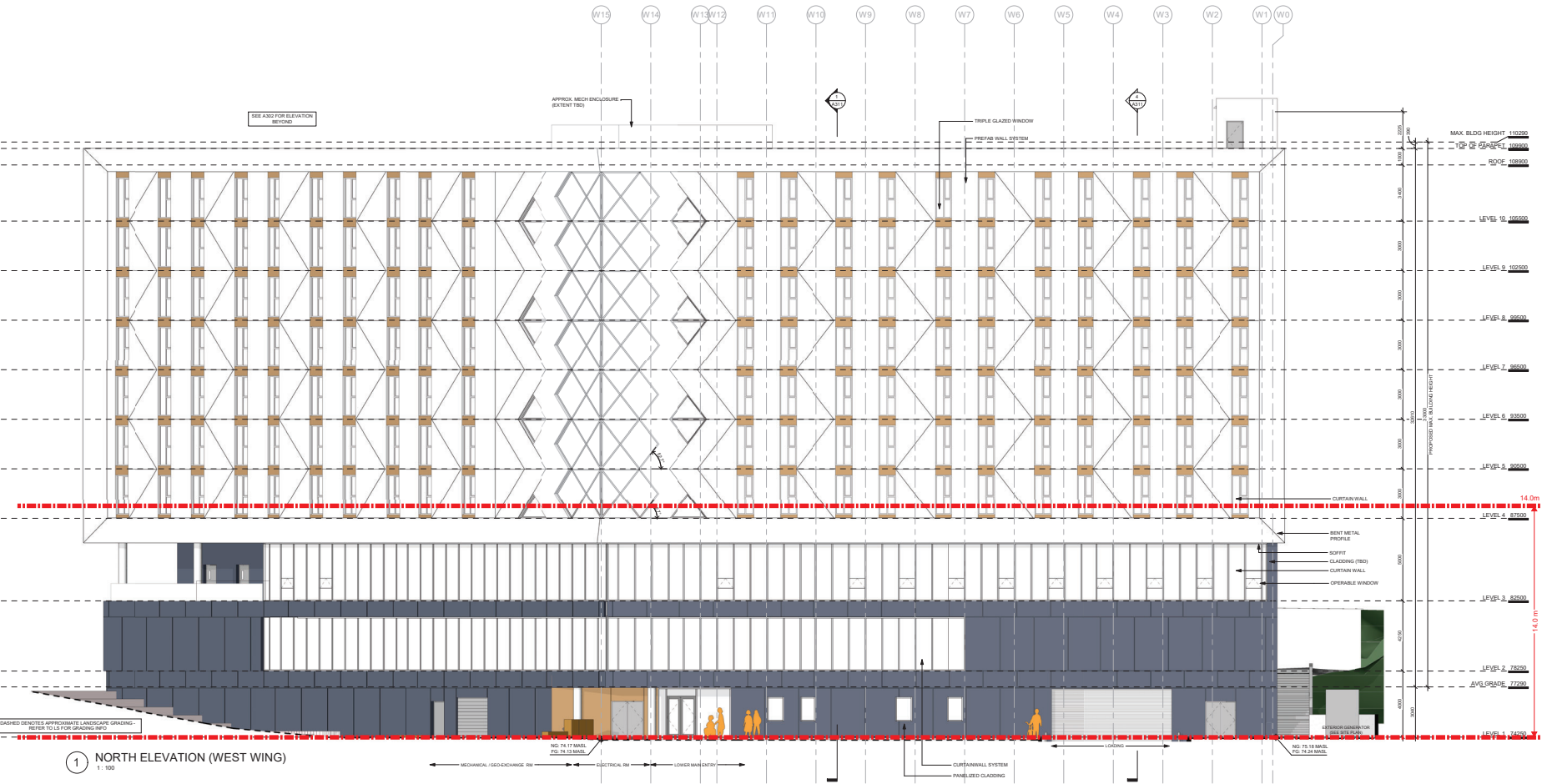

# ATTACHMENT E PROPOSED BUILDING ELEVATIONS

HFA  
architecture + design  
400 - 875 W Hastings St. 604.722.8620  
Vancouver BC V6B 7K2  
Canada  
©2023 Copyright reserved. These drawings and the design contained therein or which may be referred to herein are not to be reproduced, stored in a retrieval system, or transmitted in any form or by any means, electronic, mechanical, photocopying, recording, or otherwise, without the prior written consent of HFA.



1 NORTH ELEVATION (WEST WING)  
1:100

Proposed Building Height Variance



Consultants

Key plan

- Issued for
- 1 2023/07/07 ISSUED FOR SCHEMATIC DESIGN
  - 2 2023/11/08 ISSUED FOR 10% DESIGN DEVELOPMENT
  - 3 2023/12/05 ISSUED FOR DWP

Project Site  
VIU STUDENT HOUSING

Client  
VANCOUVER ISLAND UNIVERSITY  
4 UNIVERSITY CRESCENT NANAIMO, BC

Sheet Title  
BUILDING ELEVATION - NORTH

RECEIVED  
DWP450  
2024-FEB-08

Date Printed 12/5/2023 3:26:56 PM  
Sheet number Current Issue 3

A301



hfa  
architecture + design  
400 - 875 W Hastings St 604.722.8620  
Vancouver BC V6P 7E2 hfa.ca  
©2024 Copyright reserved. These drawings and the design contained therein or which may be formed herefrom are not to be used, copied, reproduced, distributed, or otherwise disclosed in any way without the express written consent of hfa.

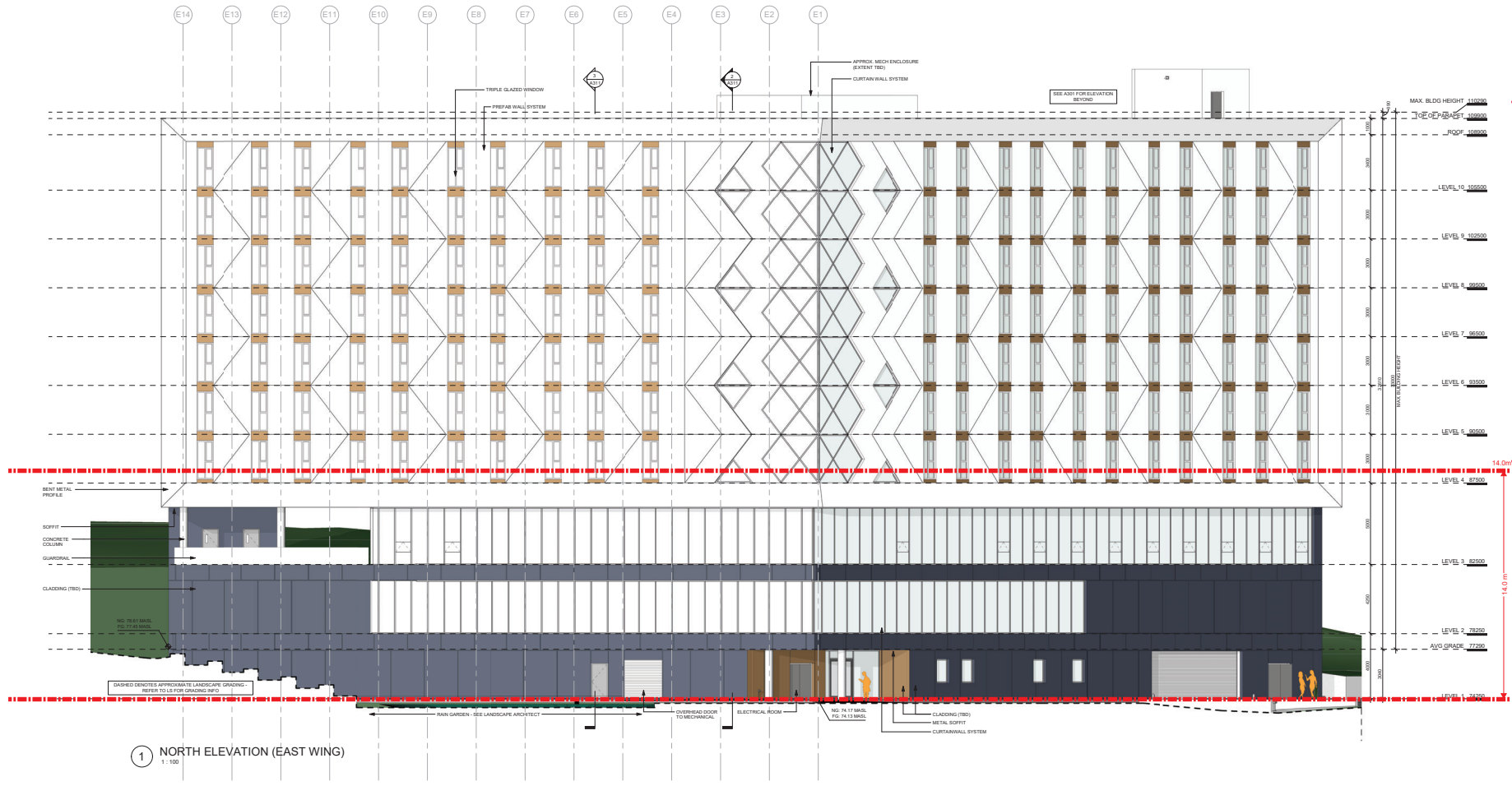

Proposed Building Height Variance



Consultants

Key plan

- Issued for
- 2023/07/07 ISSUED FOR SCHEMATIC DESIGN
  - 2023/11/08 ISSUED FOR 10% DESIGN DEVELOPMENT
  - 2023/12/05 ISSUED FOR DWP

Project Site  
VIU STUDENT HOUSING

Client  
VANCOUVER ISLAND UNIVERSITY  
Site address  
4 UNIVERSITY CRESCENT, NANAIMO, BC

Sheet title  
BUILDING ELEVATION - NORTH

RECEIVED  
DVP468  
2024-FEB-08

Date Printed 12/20/2023 3:28:18 PM  
Sheet number Current Issue 3

A302

1 NORTH ELEVATION (EAST WING)  
1 : 100

homa  
architecture + design  
400 - 875 W Hastings St. 604.722.8620  
Vancouver BC V6P 1Z6  
Canada  
©2024 Copyright reserved. These drawings and the design contained therein or which may be derived therefrom are not to be reproduced, stored, transmitted, or disseminated in any form or by any means, electronic, mechanical, photocopying, recording, or otherwise, without the express written consent of Homa.

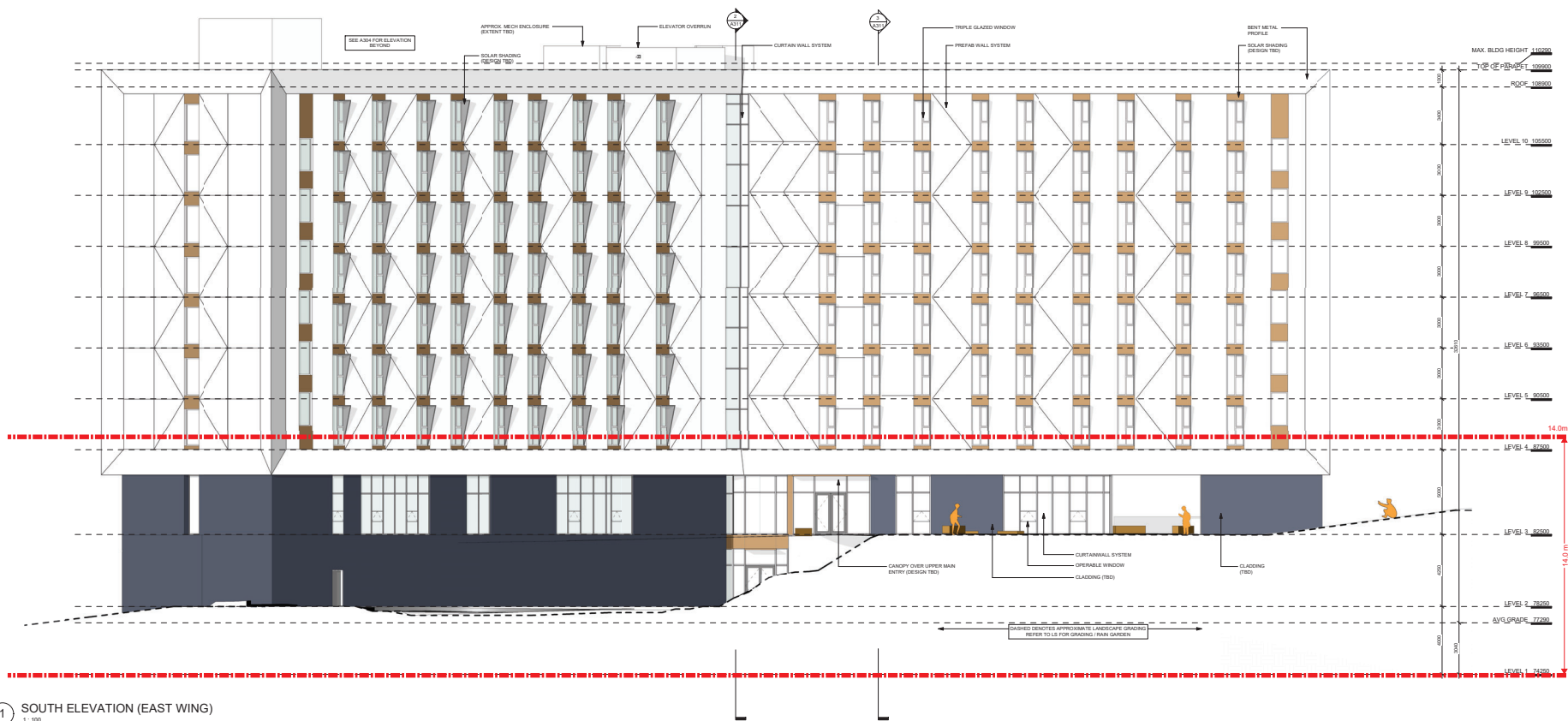

1 SOUTH ELEVATION (EAST WING)  
1:100

Proposed Building Height Variance



Consultants

Key plan

- Issued for
- 1 2023/07/07 ISSUED FOR SCHEMATIC DESIGN
  - 2 2023/11/28 ISSUED FOR 10% DESIGN DEVELOPMENT
  - 3 2023/12/05 ISSUED FOR DWP

Project Site  
VIU STUDENT HOUSING

Client  
VANCOUVER ISLAND UNIVERSITY  
Site address  
4 UNIVERSITY CRESCENT, NANAIMO, BC

Sheet title  
BUILDING ELEVATION - SOUTH

RECEIVED  
DVP/AS  
2024-FEB-08  
CITY OF NANAIMO

Date Printed 12/5/2023 3:29:21 PM  
Sheet number Current Issue 3

A303



HBA  
architecture + design  
400 - 875 W Hastings St Vancouver BC V6P 1G2  
604.722.8620  
hba.ca  
©2024 Copyright reserved. These drawings and the design contained therein or which may be derived therefrom are not to be reproduced, stored in a retrieval system, or transmitted in any form or by any means, electronic, mechanical, photocopying, recording, or otherwise, without the prior written consent of HBA.

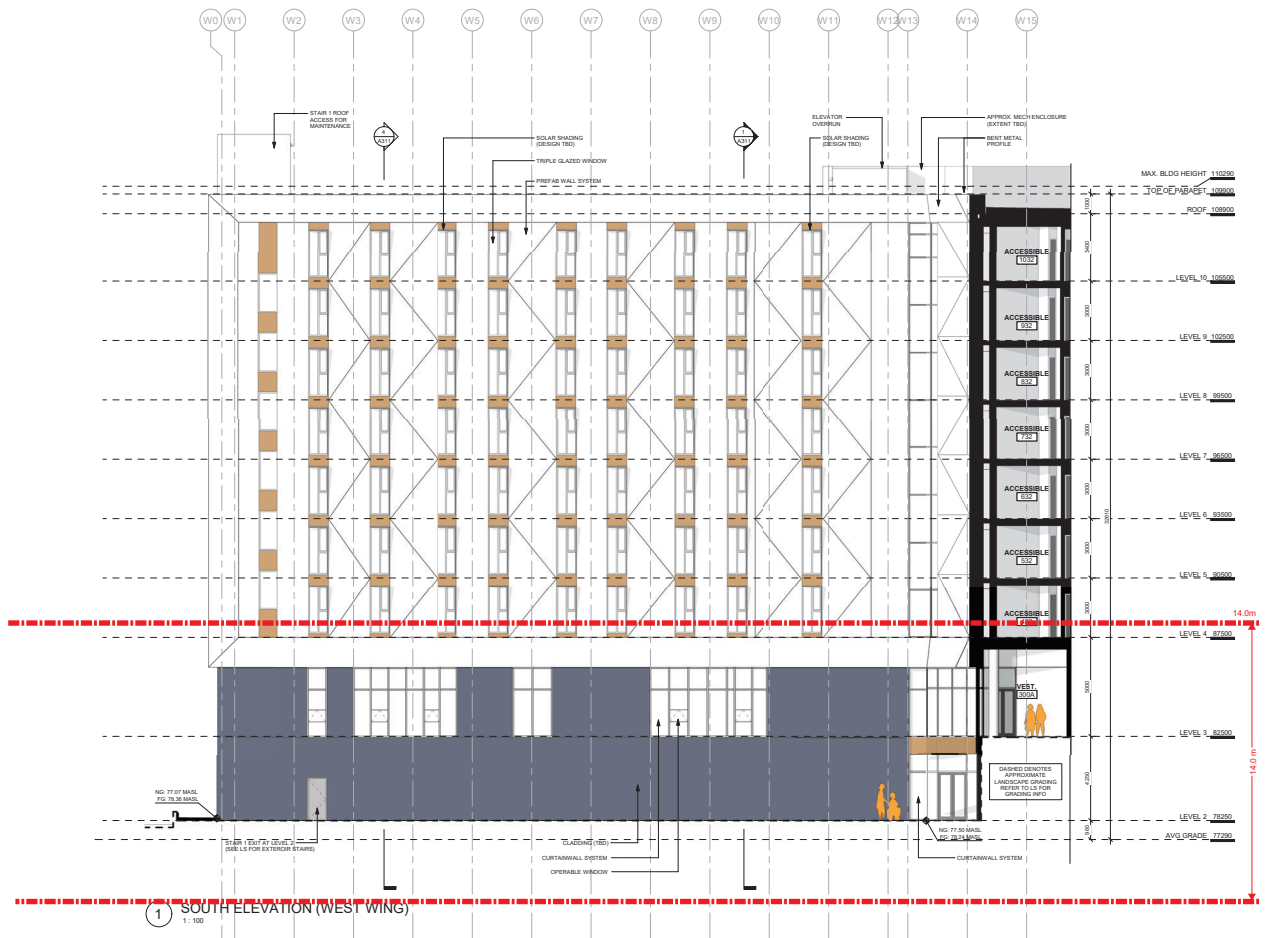

Proposed Building Height Variance



Consultants

Key plan

- Issued for
- 1 2023/07/07 ISSUED FOR SCHEMATIC DESIGN
  - 2 2023/11/08 ISSUED FOR 10% DESIGN DEVELOPMENT
  - 3 2023/12/05 ISSUED FOR DWP

Project Site  
VIU STUDENT HOUSING

Client  
VANCOUVER ISLAND UNIVERSITY  
Site address  
4 UNIVERSITY CRESCENT NANAIMO, BC

Sheet title  
BUILDING ELEVATION - SOUTH

RECEIVED  
DUPAS  
2024-FEB-08  
LAWRENCE

Date Printed 12/5/2023 3:29:42 PM  
Sheet number Current Issue 3

**A304**



HFA  
 home  
 architecture + design  
 400 - 875 W Hastings St 604.722.8620  
 Vancouver BC V6B 7A2  
 hfa.ca  
 ©2024 Copyright reserved. These drawings and the design contained therein or which may be altered hereafter are not to be reproduced, stored in a retrieval system, or transmitted in any form or by any means, electronic, mechanical, photocopying, recording, or otherwise, without the prior written consent of HFA.

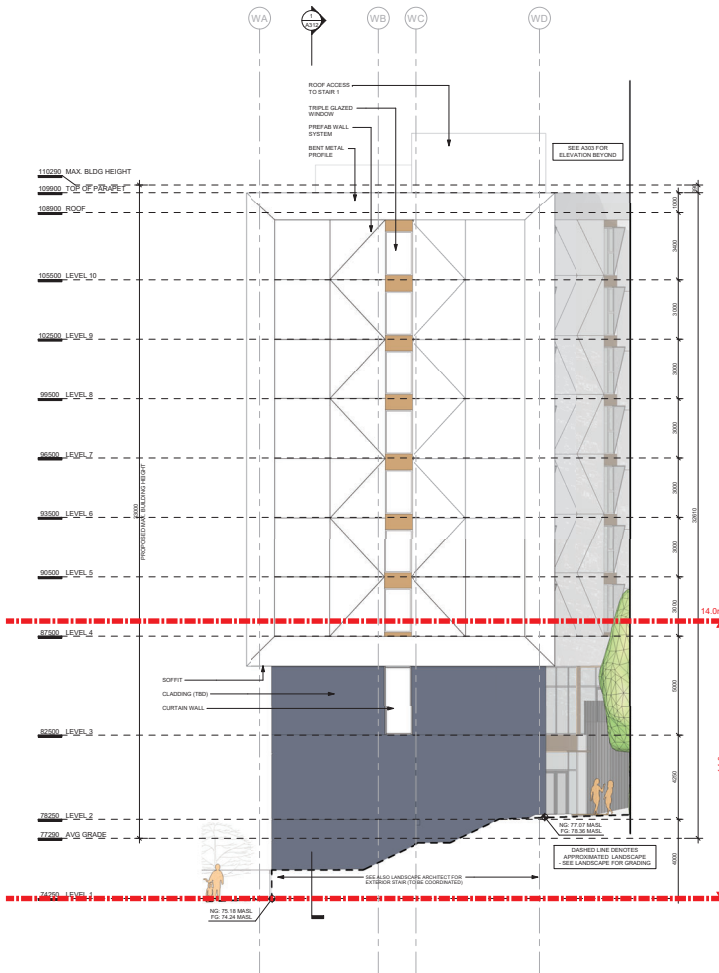

1 WEST ELEVATION (WEST WING)  
 1:100

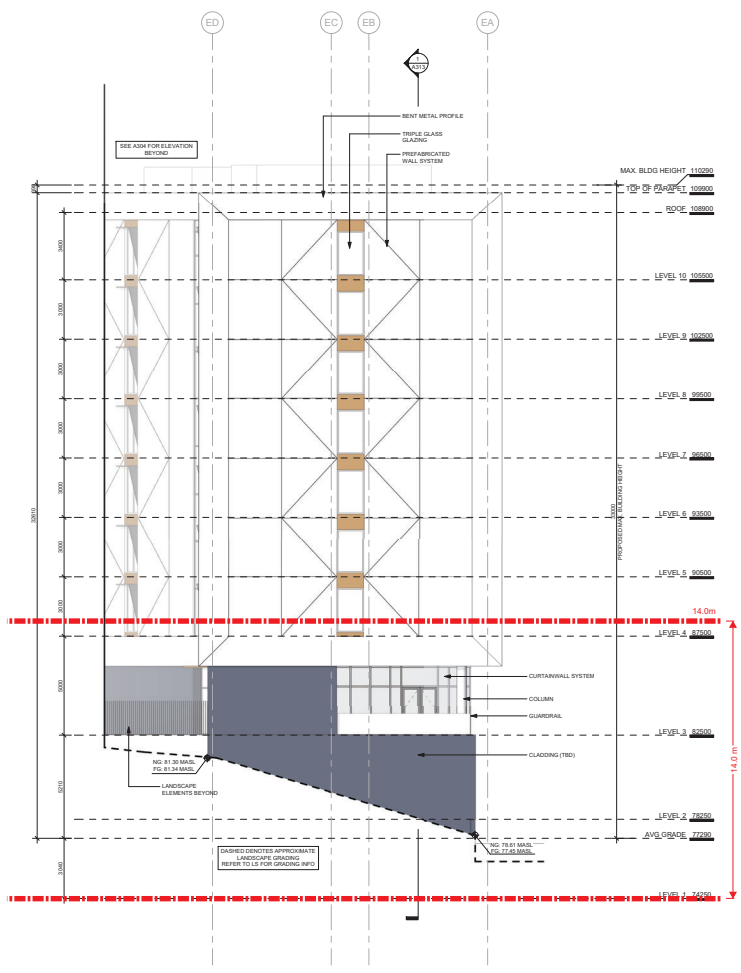

2 EAST ELEVATION (EAST WING)  
 1:100

Proposed Building Height Variance



Consultants

Key plan

- Issued for
- 2023/07/07 ISSUED FOR SCHEMATIC DESIGN
  - 2023/11/28 ISSUED FOR 10% DESIGN DEVELOPMENT
  - 2023/12/05 ISSUED FOR DWP

Project Site  
 VIU STUDENT HOUSING

Client  
 VANCOUVER ISLAND UNIVERSITY  
 Site address  
 4 UNIVERSITY CRESCENT, NANAIMO, BC

Sheet title  
 BUILDING ELEVATION - EAST & WEST

RECEIVED  
 DWP/AS  
 2024-FEB-08

Date Printed 12/5/2023 3:30:31 PM  
 Sheet number Current Issue 3

A305