

ATTACHMENT A
LOCATION PLAN

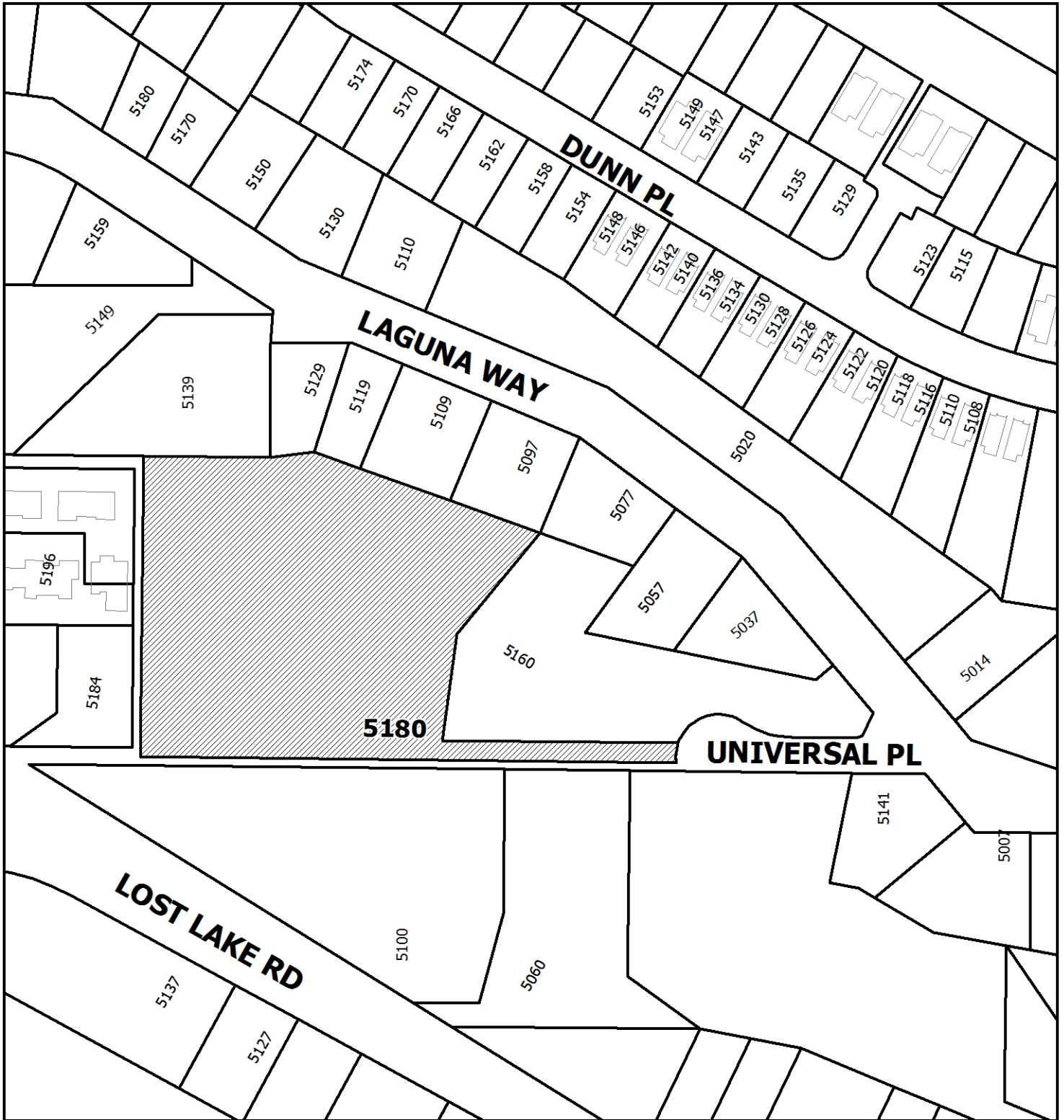

COVENANT AMENDMENT NO. CA00008

LOCATION PLAN

 **Subject
Property**



Civic: 5180 Universal Place
Lot 1, District Lot 54, Wellington District,
Plan VIP63438

ATTACHMENT B SITE PLAN

zeidler
bkdi

Zeidler BKDI Architects
300, 640 – 8 Avenue SW
Calgary, Alberta T2P 1G7
T +1 403 233 2525

NOT FOR CONSTRUCTION

consultants

This drawing must not be scaled.
The contractor shall verify all levels, dimensions, and
dimensions prior to commencement of work. All errors
and omissions must be reported to the Architects
immediately.
This drawing is the exclusive property of the Architects
and must not be reproduced without their written
consent.
© Zeidler BKDI Architects



No.	Date	Description
1	JUNE 19TH	ISSUED FOR REVIEW
2	FEB 6, 2018	ISSUED FOR REVIEW

client

HAMMOND BAY
DEVELOPMENTS
5180 UNIVERSAL WAY

project title

NANAIMO BRITISH COLUMBIA

drawing title

SITE PATHWAY

scale: 1 : 250
drawn by: Author
checked by: Checker
project no: 216-144
date issued: FEB 6, 2018

re-issue no: sheet no: A0.3

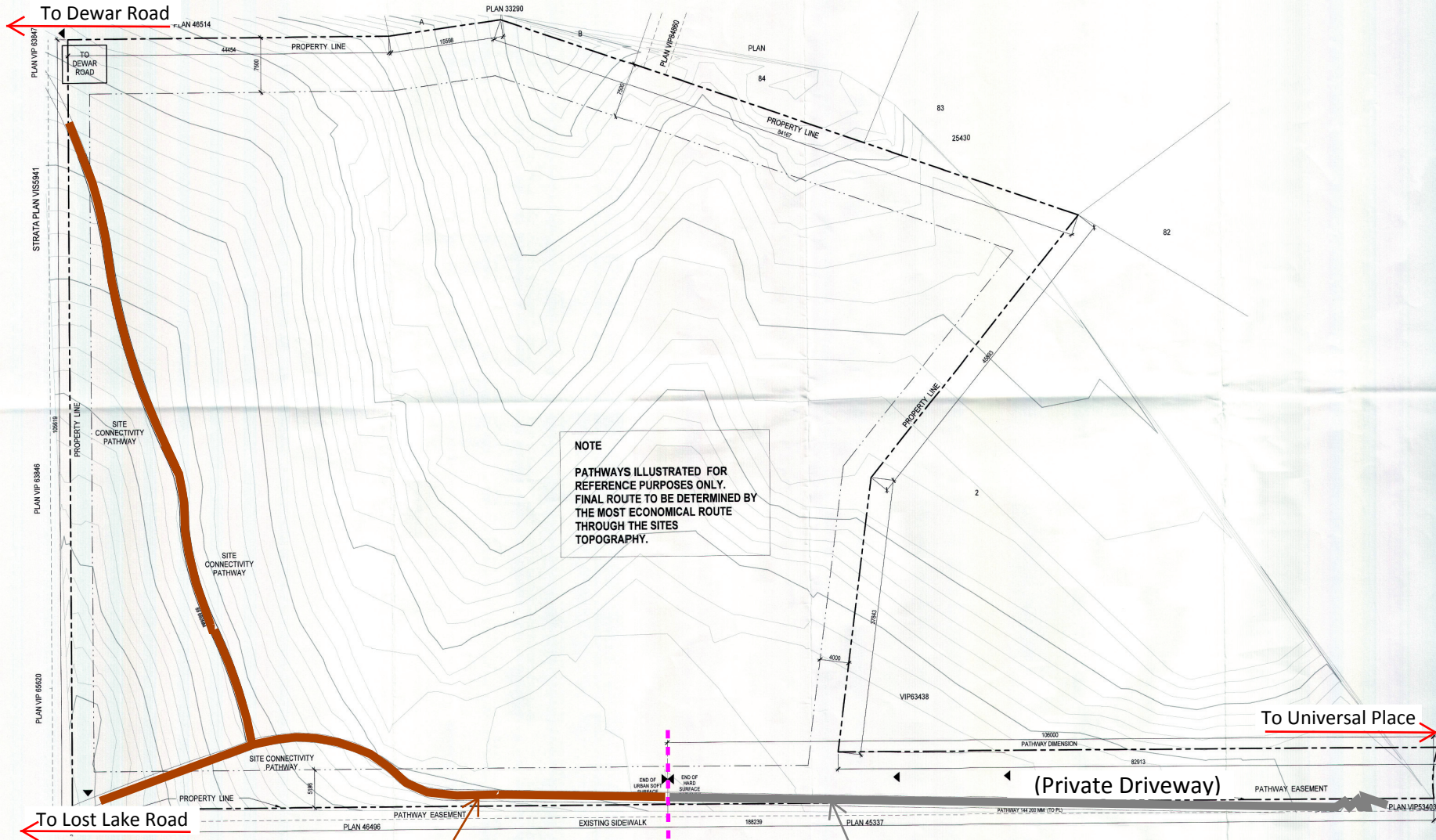

NOTE
PATHWAYS ILLUSTRATED FOR
REFERENCE PURPOSES ONLY.
FINAL ROUTE TO BE DETERMINED BY
THE MOST ECONOMICAL ROUTE
THROUGH THE SITES
TOPOGRAPHY.

Urban Soft Surface Trail
(2.0m wide)

Paved Trail
(1.5m wide)



1 SITE CONNECTIVITY PLAN
SCALE: 1 : 250

ATTACHMENT C
AERIAL PHOTO



COVENANT AMENDMENT NO. CA00008

