

ATTACHMENT D BUILDING ELEVATIONS AND DETAILS

**PROPOSED TWO
TRELLIS VARIANCE**

MATERIAL LEGEND

- 01 Windows White
- 02 GENTEK Shingle Harvest Shade
- 03 GENTEK Lap Siding Rockwell Blue
- 04 HARDIE Board & Batten Iron Grey
- 05 HARDIE Panel Grey Slate
- 06 HARDIE Panel Iron Grey
- 07 GENTEK Lap Siding Almond
- 08 ChamClad Panel Sunbleached Oak 6020-S

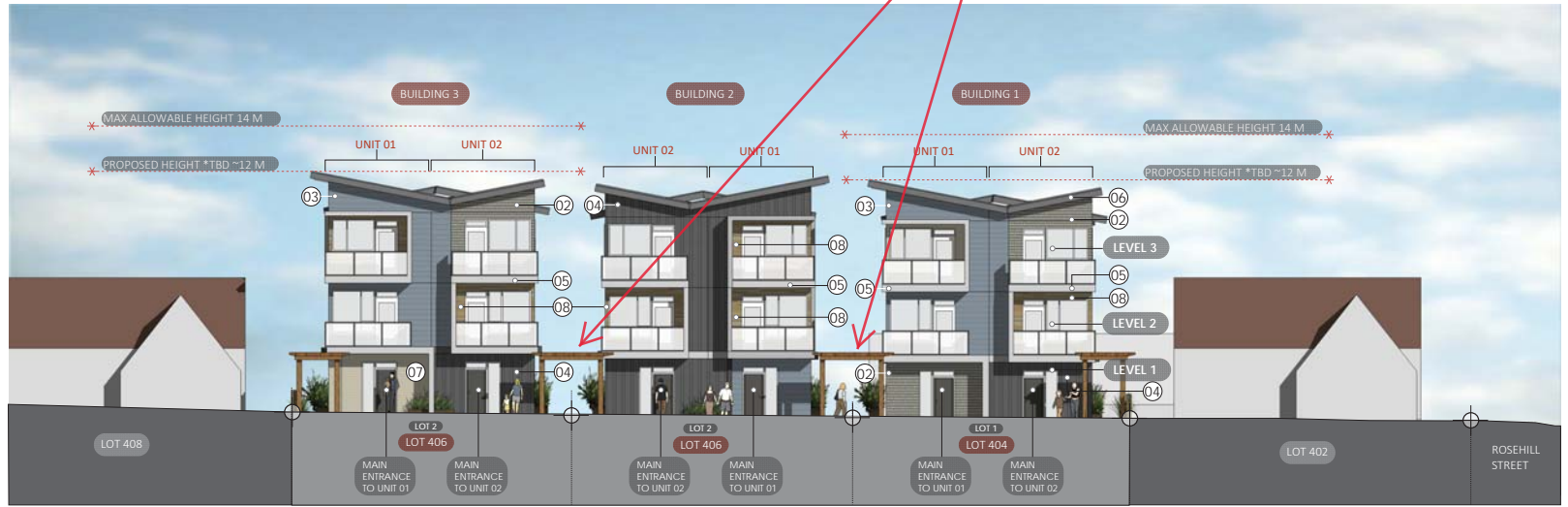

FRONT ELEVATION | WEST ELEVATION | FOURPLEX | FROM MILLSTONE AVE | Scale 1/8" = 1' |



REAR ELEVATION | EAST ELEVATION | FOURPLEX | FROM LANE | Scale 1/8" = 1' |

JOYCE REID TROOST ARCHITECTURE
 2515 GLENAYR DRIVE
 NANAIMO, BC V9S 3R9
 joyce@jrtarchitecture.com
 250.714.8749
 jrtarchitecture.com

THE DRAWINGS, DESIGN IDEAS AND FEATURES OF CONSTRUCTION EXPRESSED HEREIN ARE THE EXCLUSIVE PROPERTY OF JOYCE REID TROOST ARCHITECTURE. ALL COMMON COPY AND PROPERTY RIGHTS ARE EXPRESSLY RESERVED. THEY ARE NOT TO BE REPRODUCED, COPIED, REPRODUCED, OR USED FOR ANY PURPOSES WITHOUT WRITTEN CONSENT. IN THE EVENT OF ANY UNAUTHORIZED USE OF THESE PLANS BY A THIRD PARTY, THE THIRD PARTY SHALL NOT HOLD JOYCE REID TROOST ARCHITECTURE RESPONSIBLE.



MILLSTONE
 (BUILDING 1, 2 & 3)
 404, 406 MILLSTONE AVE, NANAIMO, BC

CLIENT
 Sun Porch Homes Ltd.

REV DATE	NUMBER	DESCRIPTION
SEP-26-2022	01	REV 01
APR-26-2023	02	CL UPDATE
JUL-13-2023	03	CL UPDATE 2
DEC-13-2023	04	CL UPDATE 3

DATE: JULY 22, 2022
 SCALE: SEE DRAWING
RECEIVED
DP1281
2023-DEC-15
 DRAWN BY: JRT

ELEVATIONS
A200

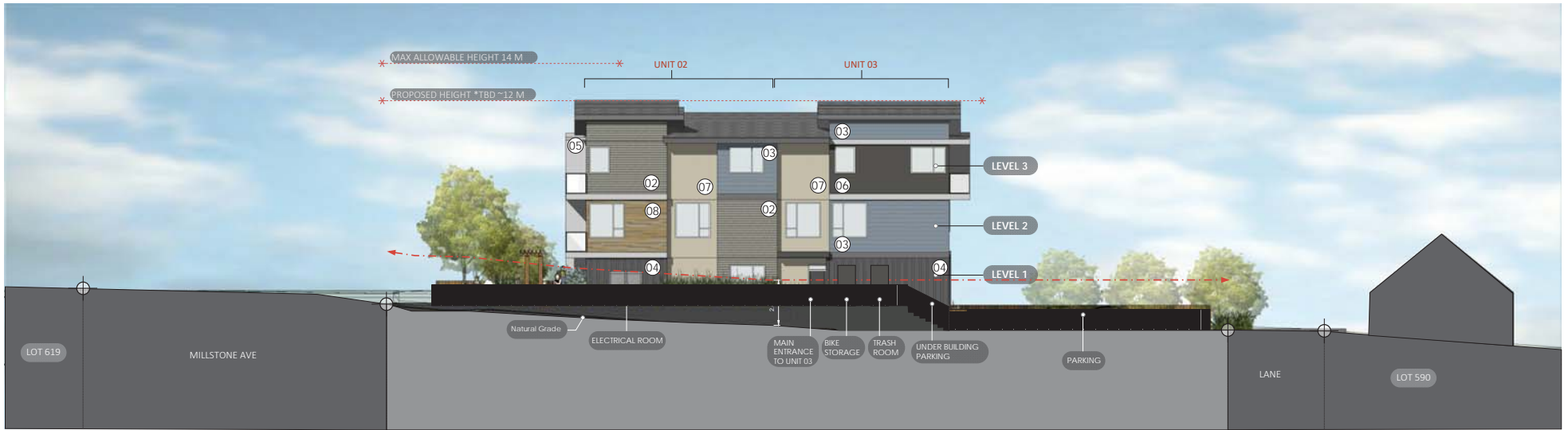

SOUTH ELEVATION (Buildings 1 & 3) / NORTH ELEVATION (Building 2) | FOURPLEX | SIDE ELEVATION | Scale 1/8" = 1' |



NORTH ELEVATION (Buildings 1 & 3) / SOUTH ELEVATION (Building 2) | FOURPLEX | SIDE ELEVATION | Scale 1/8" = 1' |

 <p>JOYCE REID TROOST ARCHITECTURE 2515 GLENAYR DRIVE NANAIMO, BC V9S 3R9 joyce@jrtarchitecture.com 250.714.8749 jrtarchitecture.com</p>	<p>THE DRAWINGS, DESIGN IDEAS AND FEATURES OF CONSTRUCTION SPECIFIED HEREIN ARE THE EXCLUSIVE PROPERTY OF JOYCE REID TROOST ARCHITECTURE. ALL COMMON COPY AND PROPERTY RIGHTS ARE EXPRESSLY RESERVED. THEY ARE NOT TO BE REPRODUCED, COPIED, REPRODUCED, OR USED FOR ANY PURPOSES WITHOUT THE WRITTEN CONSENT OF JOYCE REID TROOST ARCHITECTURE. IN THE EVENT OF ANY UNAUTHORIZED USE OF THESE PLANS BY A THIRD PARTY, THE THIRD PARTY SHALL NOT HOLD JOYCE REID TROOST ARCHITECTURE RESPONSIBLE.</p>	<p>ARCH. STAMP</p> 	<p>MILLSTONE (BUILDING 1, 2 & 3) 404, 406 MILLSTONE AVE, NANAIMO, BC</p>	<p>CLIENT Sun Porch Homes Ltd.</p>	<table border="1"> <thead> <tr> <th>REV. DATE</th> <th>NUMBER</th> <th>DESCRIPTION</th> </tr> </thead> <tbody> <tr> <td>SEPT-26-2022</td> <td>01</td> <td>REV 01</td> </tr> <tr> <td>APR 26 2023</td> <td>02</td> <td>CL UPDATE</td> </tr> <tr> <td>AUG 13 2023</td> <td>03</td> <td>CL UPDATE 2</td> </tr> <tr> <td>DEC 13 2023</td> <td>04</td> <td>CL UPDATE 3</td> </tr> <tr> <td> </td> <td> </td> <td> </td> </tr> <tr> <td> </td> <td> </td> <td> </td> </tr> <tr> <td> </td> <td> </td> <td> </td> </tr> <tr> <td> </td> <td> </td> <td> </td> </tr> <tr> <td> </td> <td> </td> <td> </td> </tr> </tbody> </table>	REV. DATE	NUMBER	DESCRIPTION	SEPT-26-2022	01	REV 01	APR 26 2023	02	CL UPDATE	AUG 13 2023	03	CL UPDATE 2	DEC 13 2023	04	CL UPDATE 3																<p>DATE: JULY 22, 2022 SCALE: SEE DRAWING</p>	<p>ELEVATIONS A201</p>
					REV. DATE	NUMBER	DESCRIPTION																														
SEPT-26-2022	01	REV 01																																			
APR 26 2023	02	CL UPDATE																																			
AUG 13 2023	03	CL UPDATE 2																																			
DEC 13 2023	04	CL UPDATE 3																																			
<p>RECEIVED DP 1281 2023-DEC-15 SUNPORCH PLANNING</p>					<p>DRAWN BY: JRT DRAWN BY: JRT</p>																																