

# ATTACHMENT C SITE AND PARKING PLANS

515 Third Street

525 Third Street

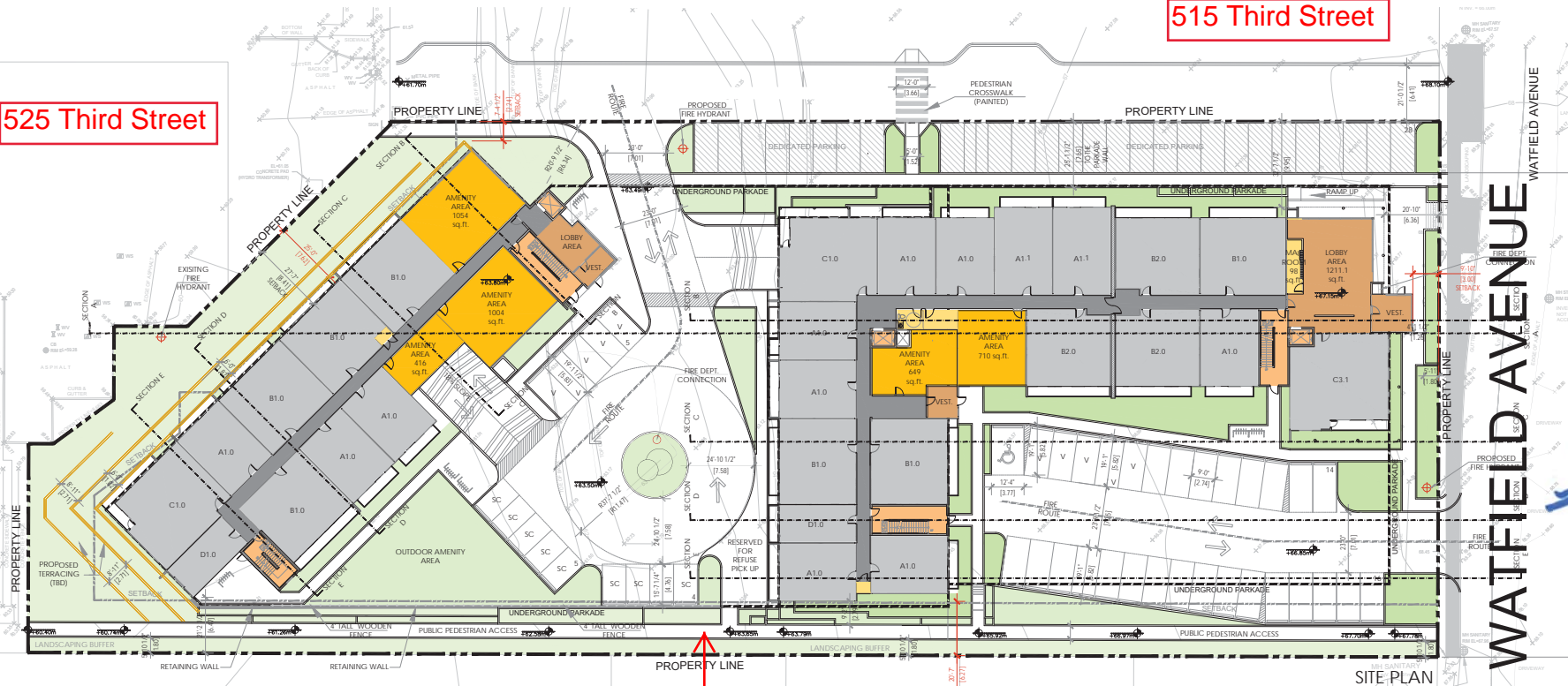

SITE PLAN

Proposed Public Walkway

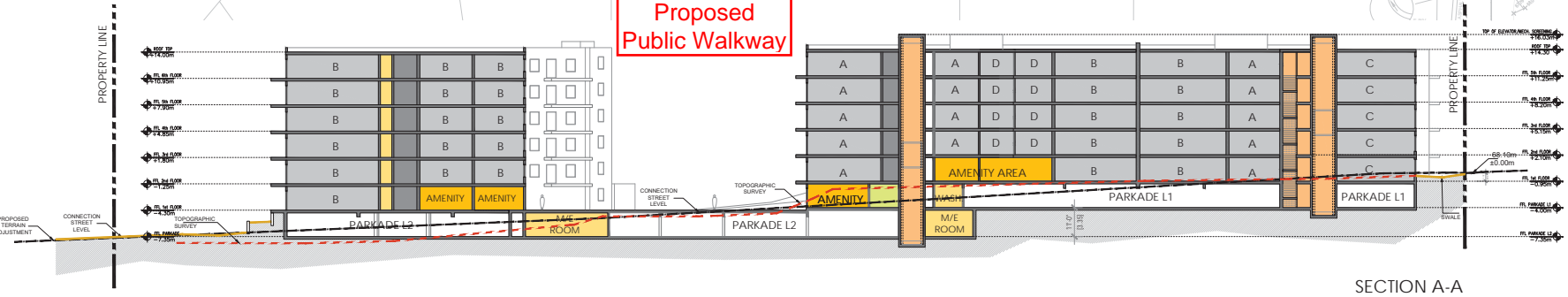

SECTION A-A

NOTES:

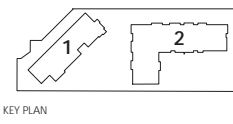

KEY PLAN

- AMENITY AREA
- STORAGE
- VERTICAL CIRCULATION
- LOBBY/ENTRANCE AREA
- SUPPORTING SPACES
- PEDESTRIAN WALKWAY
- V - VISITOR PARKING  
SC - SMALL CAR PARKING
- CORRIDOR
- FIRE HYDRANT

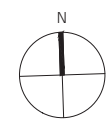

SEAL:



No	Date	REVISION
6		
5		
4		
3		
2	07/11/2023	Re-Submission
1	30/06/2023	Submission

Project Number: 2104  
Designed By: J.P.M.  
Drawn By: D.D./A.M.  
Checked By: R.G.

Harbour Hills,  
325 Watfield Avenue,  
Nanaimo, BC;

DEVELOPMENT PERMIT  
APPLICATION SET

SITE PLAN

SCALE: 1:500

**RECEIVED**  
**DP1275**  
**DP02 2023-NOV-14**  
Current Planning

Consultant



ROB J.S. GARVEY, ARCHITECT  
 W.A. AIBC LICENSED  
 251.67158 SYMINGTON RD. 202  
 SPRINGFIELD, MB R2J 4L6  
 T. 204.777.1974  
 E. RGARVEY@ATT.CA

SEAL:

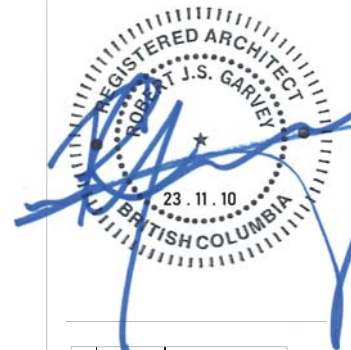

No.	Date	REVISION
6		
5		
4		
3		
2	07/11/2023	Re-Submission
1	30/06/2023	Submission

Project Number: 2104  
 Designed By: J.P.M.  
 Drawn By: D.D./A.M.  
 Checked By: R.G.

Harbour Hills,  
 325 Watfield Avenue,  
 Nanaimo, BC;

DEVELOPMENT PERMIT  
 APPLICATION SET

PARKADE  
 SCALE: 1:500  
**RECEIVED**  
**DP1275**  
**DP03 2023-NOV-14**  
 Current Planning



PARKADE LEVEL 1

PARKADE LEVEL 2

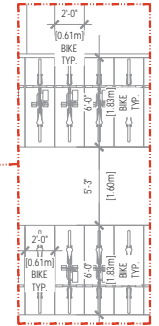

MINIMUM BIKE CLEARANCE, TYPICAL

NOTES:

- AMENITY AREA
- STORAGE
- VERTICAL CIRCULATION
- LOBBY/ENTRANCE AREA
- SUPPORTING SPACES
- CORRIDOR
- PEDESTRIAN WALKWAY
- V - VISITOR PARKING
- SC - SMALL CAR PARKING

