

**333 NEWCASTLE AVENUE
EAST ELEVATION NORTH CORNER
AREA OF REVISION TO PERMIT**

WALKWAY LANDSCAPE AS BUILT

- * REMOVED PLANNED STAIRS AND PATIO DOORWAY
- * BUILT PRIVACY FENCE WALL 8FT 4IN ABOVE PATIO FLOOR LEVEL
- * INSTALL 36X60 WINDOW C/W 42 in. SECURITY RAIL
- * INSTALLED ROCK FACED TIERED PLANTER
- * ALL FINISHES MATCH PERMIT REQUIREMENTS

LOCATION OF NEIGHBOUR IMPACT OF
OVERSIGHT PRIVACY FENCE IS ALONG
WALL C NEAR PROPERTY LINES AND
NEIGHBOURING DRIVEWAY.

EAST ELEVATION

R E C E I V E D
DP1303
2023-AUG-29
Current Planning

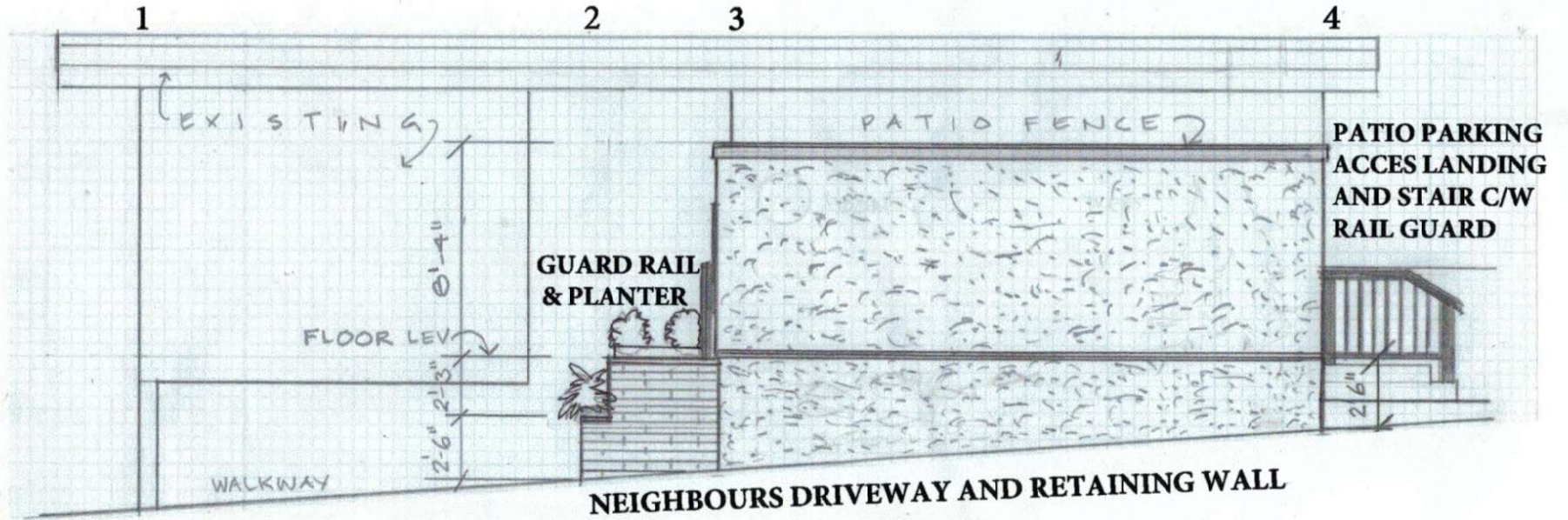

333 NEWCASTLE NORTH ELEVATION ALONG PATIO PRIVACY FENCE WALL C



NORTH SIDE PRIOR TO BUILDING PERMIT



**NORTH SIDE PRIVACY FENCE CONSTRUCTION
NORTH ELVATION**

RECEIVED
DP1303
2023-AUG-29
Current Planning

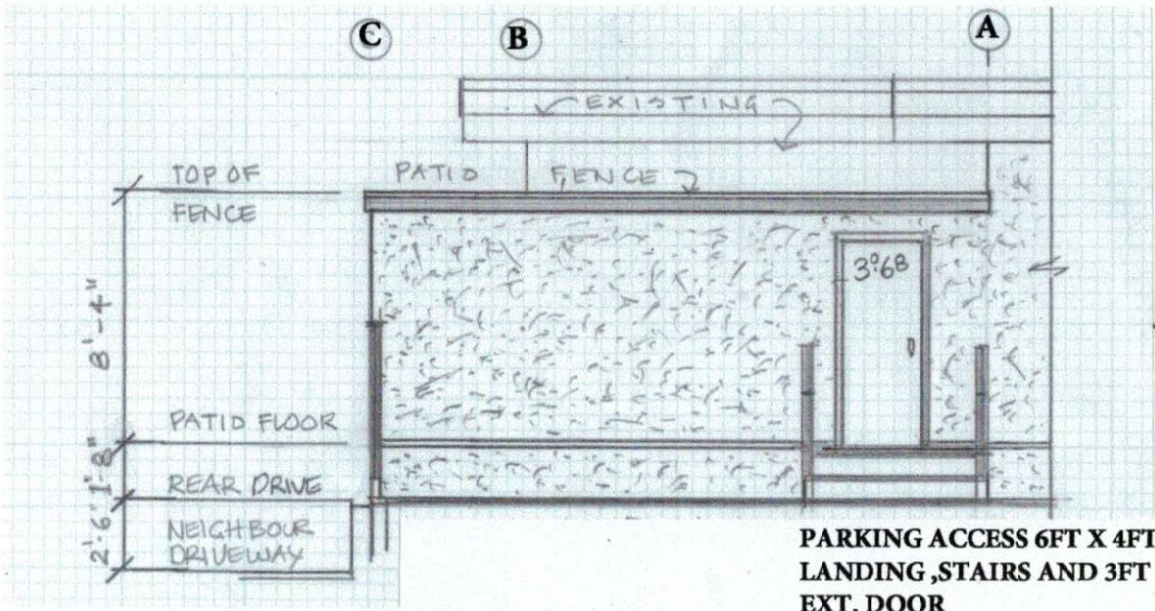

WEST ELEVATION

**PARKING ACCESS 6FT X 4FT
LANDING, STAIRS AND 3FT
EXT. DOOR**

RECEIVED
DP1303
2023-AUG-29
Current Planning