

ATTACHMENT C SITE AND PARKING PLAN

MATTHEW T. HANSEN
architect

1572 Kilmer Road
North Vancouver, B.C. V7K 5K4
E: mthansen@architect.ca
T: 604-983-3723
C: 604-671-2293

Copyright reserved.
This drawing and design are and shall at all times remain the exclusive property of Matthew T. Hansen Architect and cannot be used or reproduced without written consent. Written dimensions shall have precedence over scaled dimensions. Contractor shall verify and shall be responsible for all dimensions and conditions on the job and the Architect shall be informed of any variations from the dimensions and conditions as shown on this drawing.

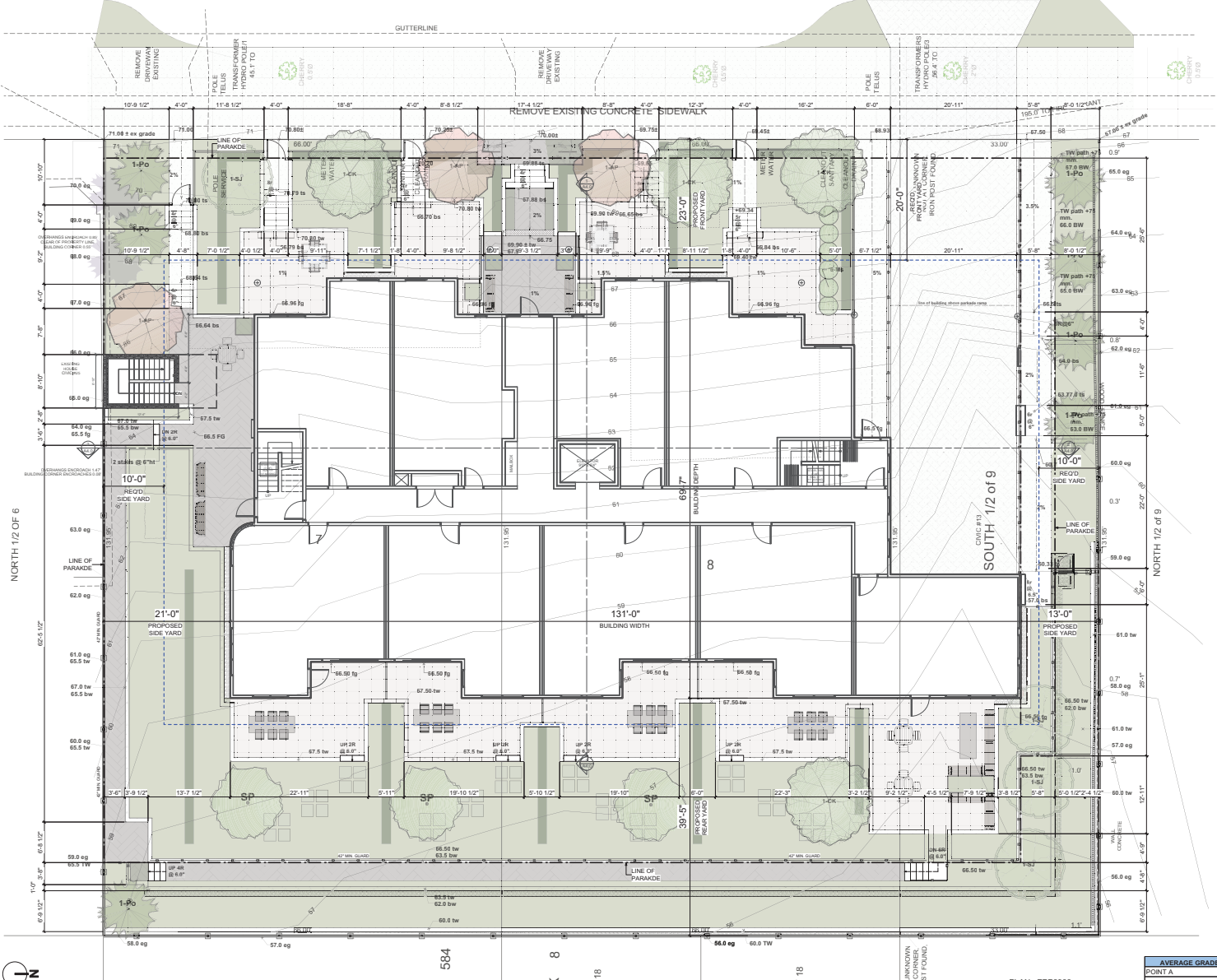

PROJECT
PARAMOUNT
13-17-21 HALBURTON ST.
MULTIFAMILY RESIDENTIAL

LEGAL DESCRIPTION:
THE SOUTHERLY 1/2 OF LOT 9, BLOCK 8, SECTION 1, NANAIMO DISTRICT, PLAN 584

NO.	DATE	ISSUE NOTES
01	2022-12-05	ISSUED FOR DP
02	2023-08-04	DP COMP. LETTER REPLY
1.03	2023-08-29	MODIFY DRIVING AISLE WIDTH
1.02	2023-08-23	REVISION TO DP
1.01	2023-01-31	REVISION TO DP

NO.	DATE	REVISION NOTES

SHEET TITLE
SITE PLAN
RECEIVED
DP1291
2023-AUG-29

DRAWN: JC
CHECKED: MTH

JOB NO.: TBD
SCALE: AS NOTED
DATE: Aug 29, 2023

SHEET NO.: **A1.1**

CAD FILE: TBD

AVERAGE GRADE CALCULATION	
POINT A	66.9 FT
POINT B	66.13 FT
POINT C	66.9 FT
POINT D	66.8 FT
AVERAGE GRADE	66.3 FT

1 COMMON SITE PLAN
Scale: 1/8" = 1'-0"

NOTE:
1. DIMENSIONS WITHIN UNITS ARE TYPICAL UNLESS NOTED OTHERWISE

Copyright reserved.
This drawing and design are and shall at all times remain the exclusive property of Matthew T. Hansen Architect and cannot be used or reproduced without written consent. Written dimensions shall have precedence over scaled dimensions. Contractor shall verify and shall be responsible for all dimensions and conditions on the job and the Architect shall be informed of any variations from the dimensions and conditions as shown on this drawing.

PROJECT:
PARAMOUNT
13-17-21 HALBURTON ST.
MULTIFAMILY RESIDENTIAL

LEGAL DESCRIPTION:
THE SOUTHERN 1/2 OF LOT 9, BLOCK 8, SECTION 1, NANAIMO DISTRICT, PLAN 564

NO.	DATE	ISSUE NOTES
01	2022-12-05	ISSUED FOR DP
02	2023-08-04	DP COMP. LETTER REPLY
1.04	2023-09-25	MODIFY EV & CAR SHARE
1.03	2023-08-29	MODIFY DRIVING AISLE WIDTH
1.02	2023-08-23	REVISION TO DP
1.01	2023-01-31	REVISION TO DP

NO.	DATE	REVISION NOTES
-----	------	----------------

SHEET TITLE
PARKADE

DRAWN: JC
TBD

CHECKED: MTH

JOB NO.: TBD
SHEET NO.:

SCALE: AS NOTED
DATE: Sep 25, 2023

CAD FILE: TBD

RECEIVED
DP1291
2023-SEP-25

A2.0

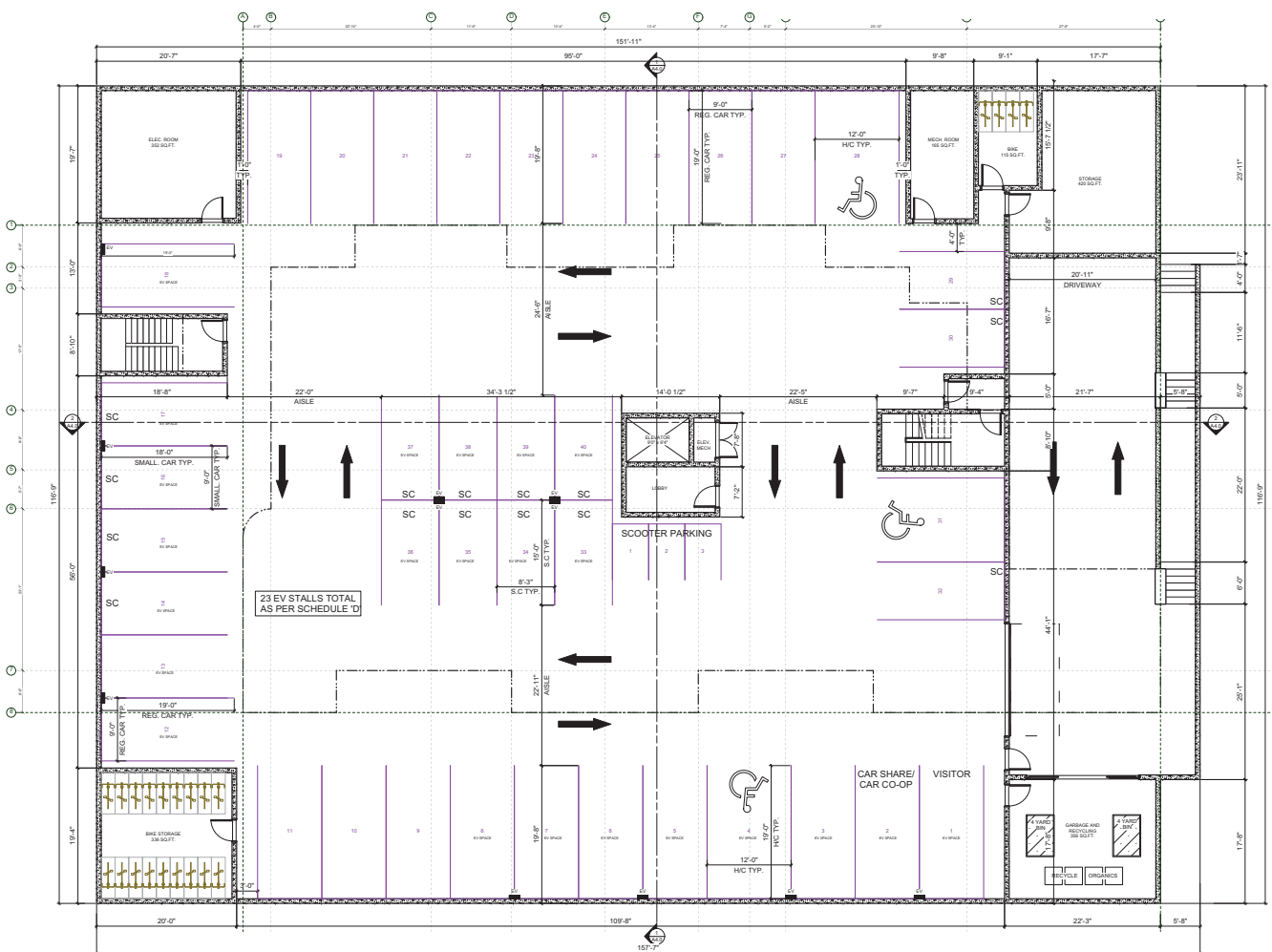

1 PARKADE PLAN
Scale: 1/8" = 1'-0"

