

# ATTACHMENT D BUILDING ELEVATIONS AND DETAILS

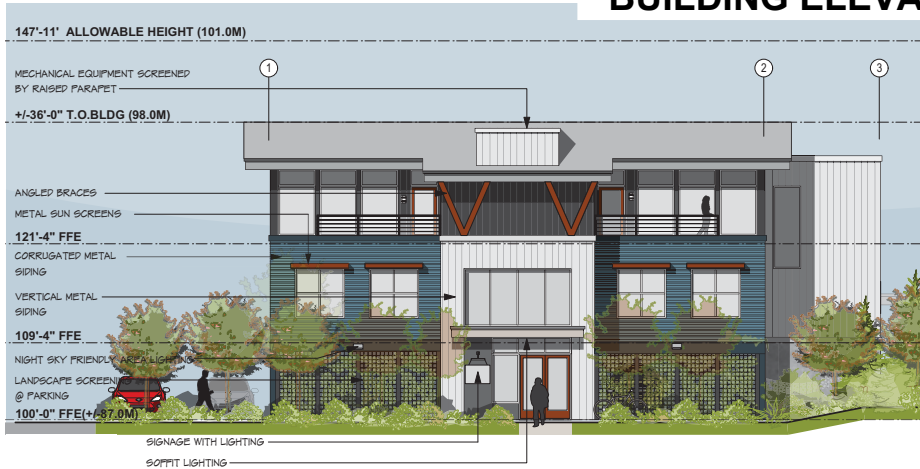

**WEST ELEVATION** (BOXWOOD ROAD)

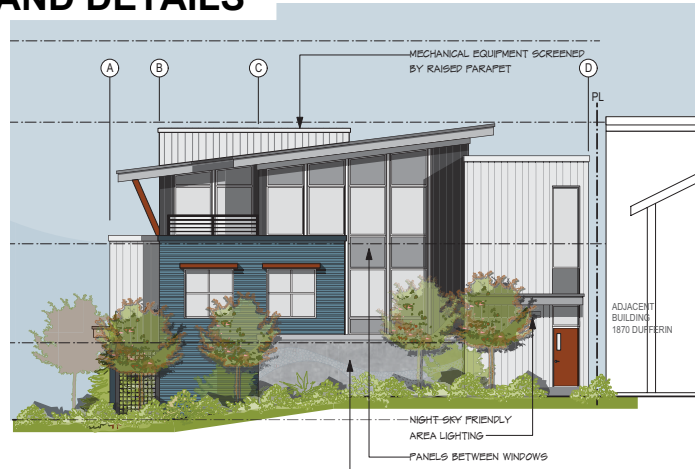

**SOUTH ELEVATION** (DUFFERIN CRES.)

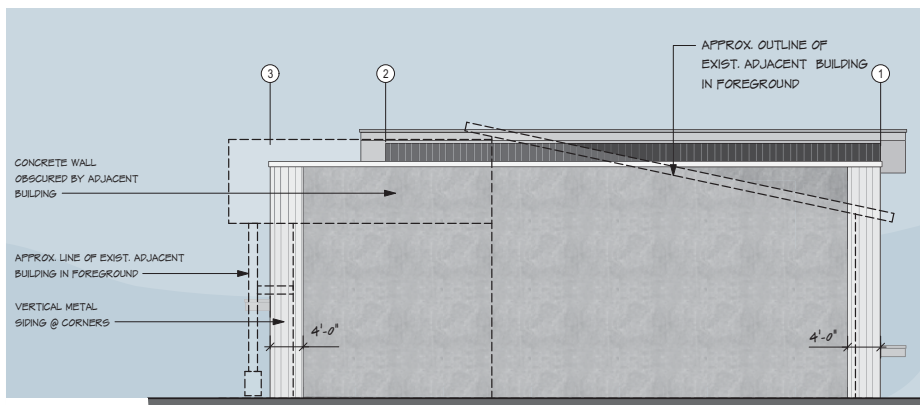

**EAST ELEVATION**



**NORTH ELEVATION**

COLOUR/FINISH SCHEDULE					
VERT. METAL SIDING CHARCOAL	VERT. METAL SIDING LIGHT GREY	HORIZ. METAL SIDING BLUE	ARCH. CONCRETE CLEAR SEALER	FASCIAS/PANELS MEDIUM GREY	CAP FLASHING 1 CHARCOAL
				BRACES/CANOPIES EXTERIOR DOORS DEEP RED RUST	CAP FLASHING 1 LIGHT GREY
					WINDOWS ANODIZED
					ROOFING LIGHT GREY

RECEIVED  
DP1287  
2023-MAY-17  
Current Planning

PROPOSED BUILDING  
1880 DUFFERIN CRESCENT, NANAIMO B.C.  
FOR: NEWCASTLE ENGINEERING LTD.

**bjk** architecture inc.  
2122 Bransden Rd  
Shawmigan Lake B.C.  
V0R 2W3  
Ph: 250-891-1602

PROJECT #: d1601.21.21  
ISSUED: 12 JUNE 2022  
CONSULTANT: 08 AUGUST 2022  
D.P.A.: 28 SEPTEMBER 2022  
D.P.A. COMPREHENSIVE LETTER RESPONSE: 03 APRIL 2023  
REVISED: 16 MAY 2023

DP2.2