

ATTACHMENT C CONCEPTUAL BUILDING RENDERINGS

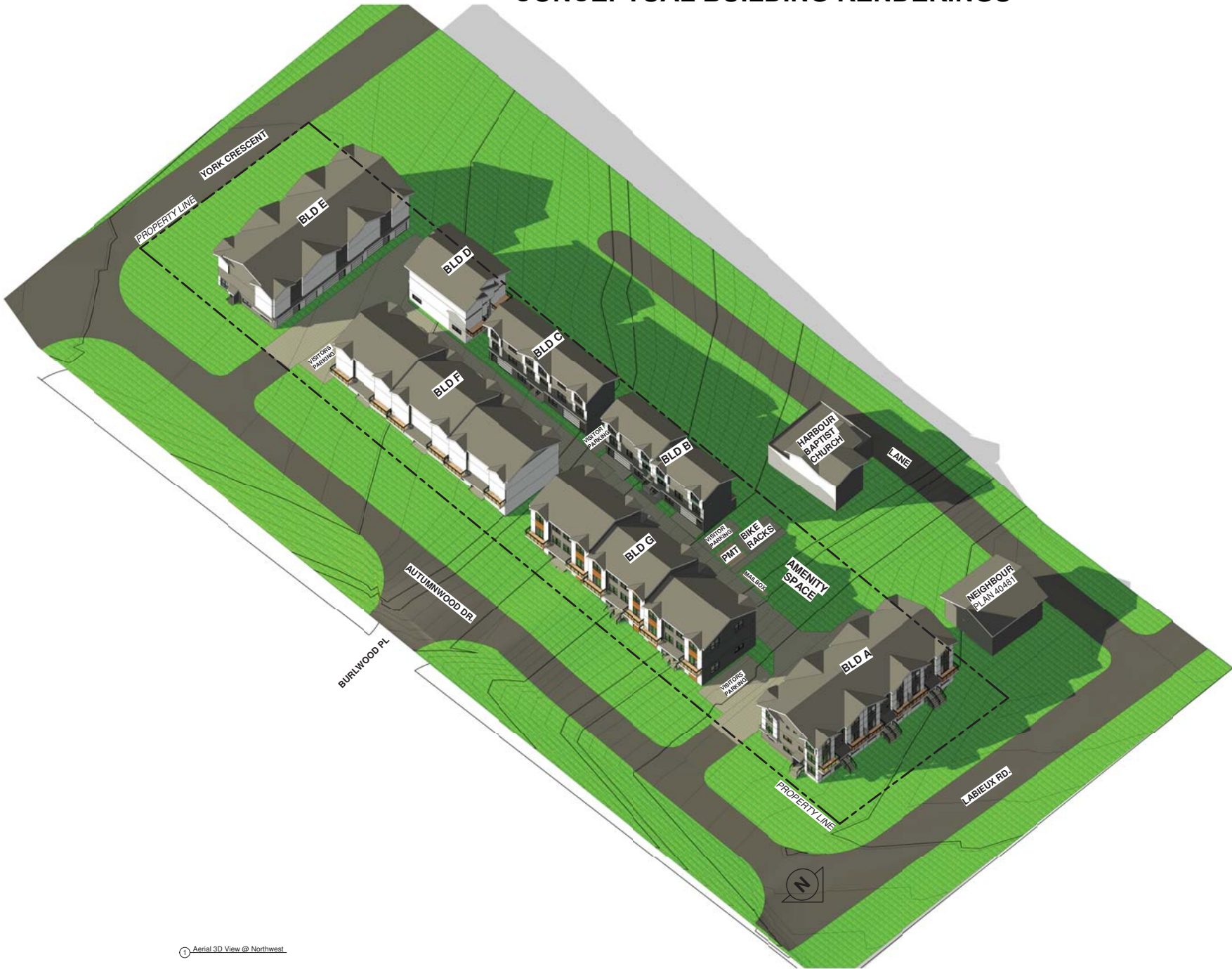

① Aerial 3D View @ Northwest



**MATTHEW CHENG
ARCHITECT INC.**

Unit 202 - 670 EVANS AVENUE
VANCOUVER, BC V6A 2P9
Tel: (604) 731-3022 / Email: matthew@mcai.ca

THIS DRAWING MUST NOT BE SCALED. THE GENERAL CONTRACTOR SHALL VERIFY ALL DIMENSIONS AND LEVELS PRIOR TO COMMENCEMENT TO WORK. ALL ERRORS AND OMISSIONS SHALL BE REPORTED IMMEDIATELY TO THE ARCHITECT. COPYRIGHT RESERVED. THIS PLAN AND DESIGN ARE AND AT ALL TIMES REMAIN THE EXCLUSIVE PROPERTY OF MATTHEW CHENG ARCHITECT INC. AND MAY NOT BE USED OR REPRODUCED WITHOUT PRIOR WRITTEN CONSENT.

Revision:

REV	BY	DATE	DESCRIPTION	DRWN	CHKD

Architect's Sign and Seal

Project Title
**PROPOSED
30-UNIT
TOWNHOUSES**

2453 LABIEUX RD.,
NANAIMO, B.C.

Sheet Title
AERIAL 3D VIEW

RECEIVED
RA488
2023-AUG-11

Drawn: DS

Checked: MC

Scale:

Project Number: 22NTH01

Print Code:

Revision Date:

Print Date:

8/11/2023 2:43:27 PM

Draw. No.:

A0.3



**MATTHEW CHENG
ARCHITECT INC.**

Unit 202 - 670 EVANS AVENUE
VANCOUVER, BC V6A 2G9
Tel: (604) 731-3012 / Email: matthew@mcai.ca

THIS DRAWING MUST NOT BE SCALED. THE
GENERAL CONTRACTOR SHALL VERIFY ALL
DIMENSIONS AND LEVELS PRIOR TO
COMMENCEMENT TO WORK. ALL ERRORS AND
OMISSIONS SHALL BE REPORTED IMMEDIATELY
TO THE ARCHITECT. COPYRIGHT RESERVED.
THIS PLAN AND DESIGN ARE AND AT ALL TIMES
REMAIN THE EXCLUSIVE PROPERTY OF
MATTHEW CHENG ARCHITECT INC. AND MAY
NOT BE USED OR REPRODUCED WITHOUT PRIOR
WRITTEN CONSENT.

Revision:



Exterior Perspective @ Labieux Road

REV	BY/APP'D	DESCRIPTION	DATE
-----	----------	-------------	------

Architect's Sign and Seal

Project Title

**PROPOSED
30-UNIT
TOWNHOUSES**

2453 LABIEUX RD.,
NANAIMO, B.C.

Sheet Title

**EXT. PERSPECTIVE
- BLD A @ Labieux
Rd.**

**RECEIVED
RA488
2023-AUG-11**

Drawn: DS

Checked: MC

Scale:

Project Number: 22NTH01

Print Code:

Revision Date:

Print Date:
8/11/2023 2:43:27 PM

Draw. No.:

A1.0