





# ATTACHMENT B CONCEPTUAL SITE PLAN

Frontage works and design to be determined through subsequent design approval.

### TREES LEGEND:

-  LANDMARK TREES
-  TREE PROTECTION ZONE (TPZ)
-  TREES TO BE RETAINED
-  TREES TO BE REMOVED



**MATTHEW CHENG ARCHITECT INC.**

Unit: 202 - 670 EVANS AVENUE  
VANCOUVER, BC V6A 2G9  
Tel: (604) 751-3012 / Email: matthew@mcai.ca

THIS DRAWING MUST NOT BE SCALED. THE GENERAL CONTRACTOR SHALL VERIFY ALL DIMENSIONS AND LEVELS PRIOR TO COMMENCEMENT TO WORK. ALL ERRORS AND OMISSIONS SHALL BE REPORTED IMMEDIATELY TO THE ARCHITECT. COPYRIGHT RESERVED. THIS PLAN AND DESIGN ARE AND AT ALL TIMES REMAIN THE EXCLUSIVE PROPERTY OF MATTHEW CHENG ARCHITECT INC. AND MAY NOT BE USED OR REPRODUCED WITHOUT PRIOR WRITTEN CONSENT.

Revision:

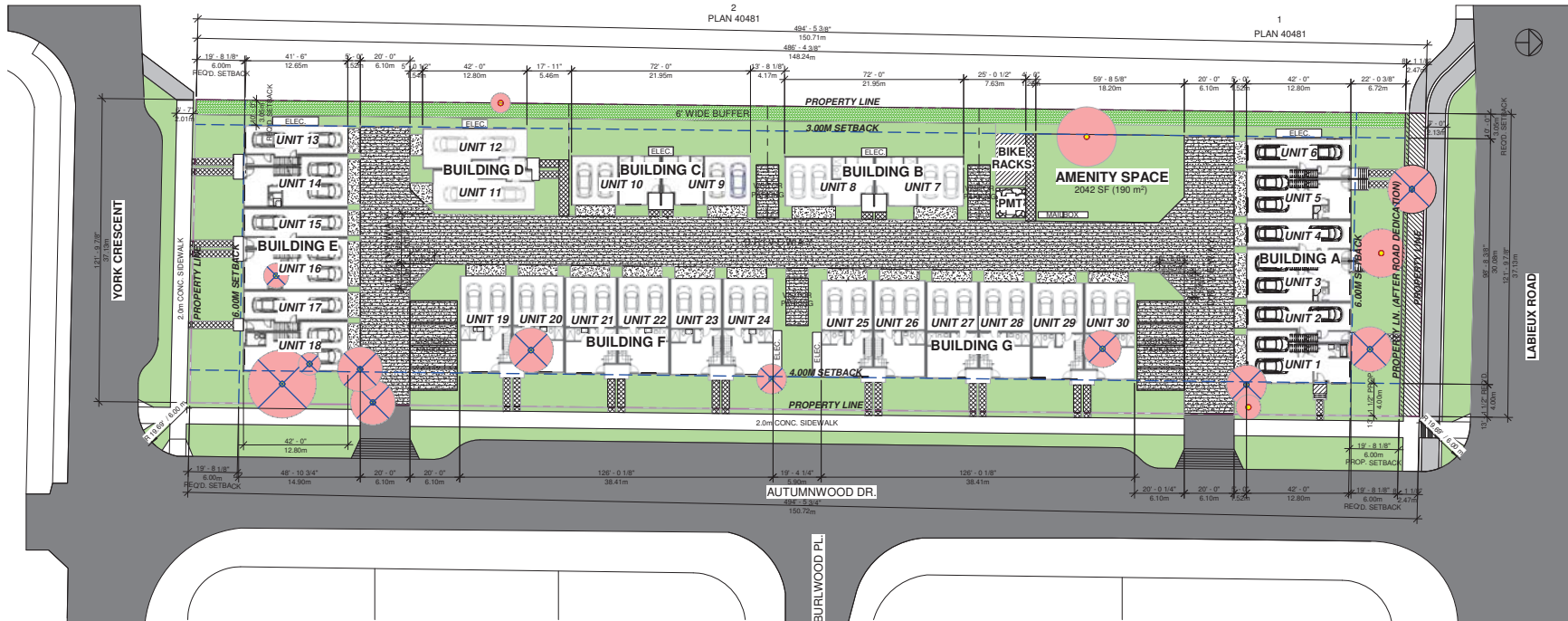

REV	BY/MM/DD	DESCRIPTION	DRWN/CHK

Architect's Sign and Seal

Project Title  
**PROPOSED  
30-UNIT  
TOWNHOUSES**

2453 LABIEUX RD.,  
NANAIMO, B.C.

Sheet Title  
**SITE PLAN-2**

② SITE PLAN-2  
3/64" = 1'-0"

### HATCH LEGEND:

-  ASPHALT DRIVEWAY
-  ROAD / LANE DEDICATION (SEE CIVIL AND LANDSCAPING OFF-SITE JOB)
-  BUILDING AREA
-  PERMEABLE PAVERS (SEE LANDSCAPING PLAN)
-  OPEN OUTDOOR SPACE
-  PAVED WALKWAYS (REFER TO LANDSCAPING PLAN)
-  PROP. CONCRETE WALKWAY
-  6' WIDE BUFFER

RECEIVED  
RA488  
2023-AUG-03

Drawn: Author

Checked: Checker

Scale: As indicated

Project Number: 22NTH01

Print Code:

Revision Date:

Print Date:

8/3/2023 2:34:38 PM

Draw. No.:

A101