

ATTACHMENT C CONCEPTUAL BUILDING PERSPECTIVES



FRONT BUILDING | NORTH WEST VIEW | FROM METRAL DRIVE



FRONT BUILDING | NORTH VIEW | FROM DRIVE LANE

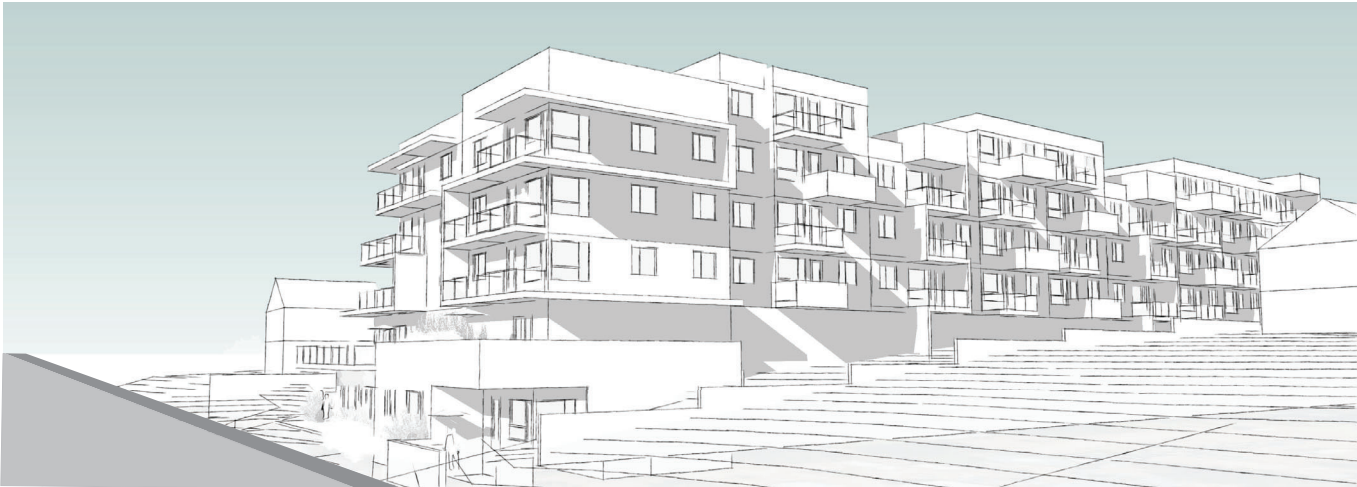

FRONT BUILDING | SOUTH WEST VIEW | FROM METRAL DRIVE



AMENITY SPACE | FRONT BUILDING

RECEIVED
RA485
2022-MAY-26
COSTER PROPERTIES

JOYCE REID TROOST ARCHITECTURE
2515 GLENAYR DRIVE
NANAIMO, BC V9S 3R9

joyce@jrtarchitecture.com
250.714.8749
jrtarchitecture.com

THE DRAWINGS, DESIGN IDEAS AND FEATURES OF CONSTRUCTION SPECIFIED HEREIN ARE THE EXCLUSIVE PROPERTY OF JOYCE REID TROOST ARCHITECT. ALL COMMERCIAL COPY AND PROPERTY RIGHTS ARE EXPRESSLY RESERVED. THEY ARE NOT TO BE REPRODUCED, COPIED, REPRODUCED, OR USED FOR ANY PURPOSES WITHOUT THE WRITTEN CONSENT OF JOYCE REID TROOST ARCHITECT. IN THE EVENT OF ANY UNAUTHORIZED USE OF THESE PLANS BY A THIRD PARTY, THE THIRD PARTY SHALL HOLD JOYCE REID TROOST ARCHITECT RESPONSIBLE.

ARCH. STAMP

METRAL APTS.
6124 METRAL DRIVE, NANAIMO, BC

CLIENT

CASTERA PROPERTIES, INC.

REV. DATE	NUMBER	DESCRIPTION

DATE: MAY 05, 2022
SCALE: SEE DRAWING

DRAWN BY: JRT

PERSPECTIVES

A300

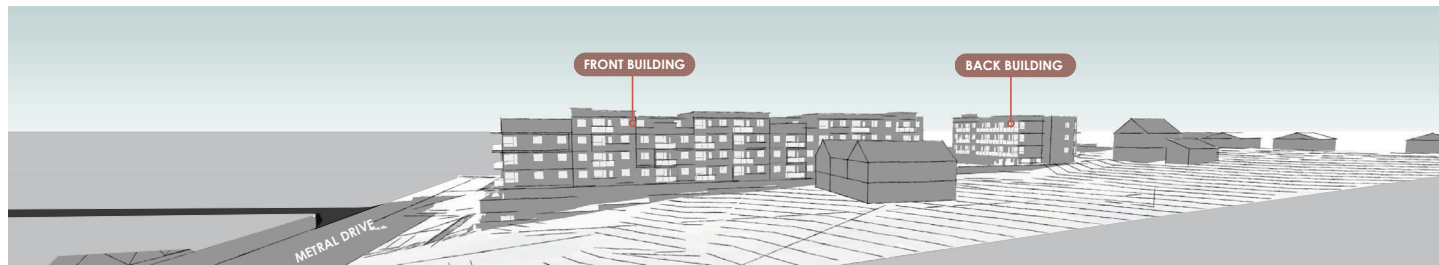

RECEIVED
 RA485
 2022-MAY-26
CITY OF NANAIMO

	JOYCE REID TROOST ARCHITECTURE 2515 GLENAYR DRIVE NANAIMO, BC V9S 3R9 joyce@jrtarchitecture.com 250.714.8749 jrtarchitecture.com	THE DRAWINGS, DESIGN IDEAS AND FEATURES OF CONSTRUCTION SHOWN HEREIN ARE THE EXCLUSIVE PROPERTY OF JOYCE REID TROOST ARCHITECTURE. ALL COPYRIGHT AND PROPERTY RIGHTS ARE EXPRESSLY RESERVED. THEY ARE NOT TO BE REPRODUCED, COPIED, REPRODUCED, OR USED FOR ANY PURPOSES WITHOUT THE WRITTEN CONSENT OF JOYCE REID TROOST ARCHITECTURE. IN THE EVENT OF ANY UNAUTHORIZED USE OF THESE PLANS BY A THIRD PARTY, THE THIRD PARTY SHALL HOLD JOYCE REID TROOST ARCHITECT RESPONSIBLE.	ARCH. STAMP <div style="text-align: center;"> METRAL APTS. 6124 METRAL DRIVE, NANAIMO, BC </div>	CLIENT CASTERA PROPERTIES, INC.	<table border="1"> <thead> <tr> <th>REV. DATE</th> <th>NUMBER</th> <th>DESCRIPTION</th> </tr> </thead> <tbody> <tr><td> </td><td> </td><td> </td></tr> <tr><td> </td><td> </td><td> </td></tr> <tr><td> </td><td> </td><td> </td></tr> <tr><td> </td><td> </td><td> </td></tr> <tr><td> </td><td> </td><td> </td></tr> <tr><td> </td><td> </td><td> </td></tr> <tr><td> </td><td> </td><td> </td></tr> <tr><td> </td><td> </td><td> </td></tr> <tr><td> </td><td> </td><td> </td></tr> <tr><td> </td><td> </td><td> </td></tr> </tbody> </table>	REV. DATE	NUMBER	DESCRIPTION																															DATE: MAY 05, 2022 SCALE: SEE DRAWING DRAWN BY: JRT	PERSPECTIVES <div style="text-align: center; font-size: 2em;"> A301 </div>
	REV. DATE	NUMBER	DESCRIPTION																																					
RECEIVED RA485 2022-MAY-26 CITY OF NANAIMO																																								