

# ATTACHMENT B CONCEPTUAL SITE PLAN

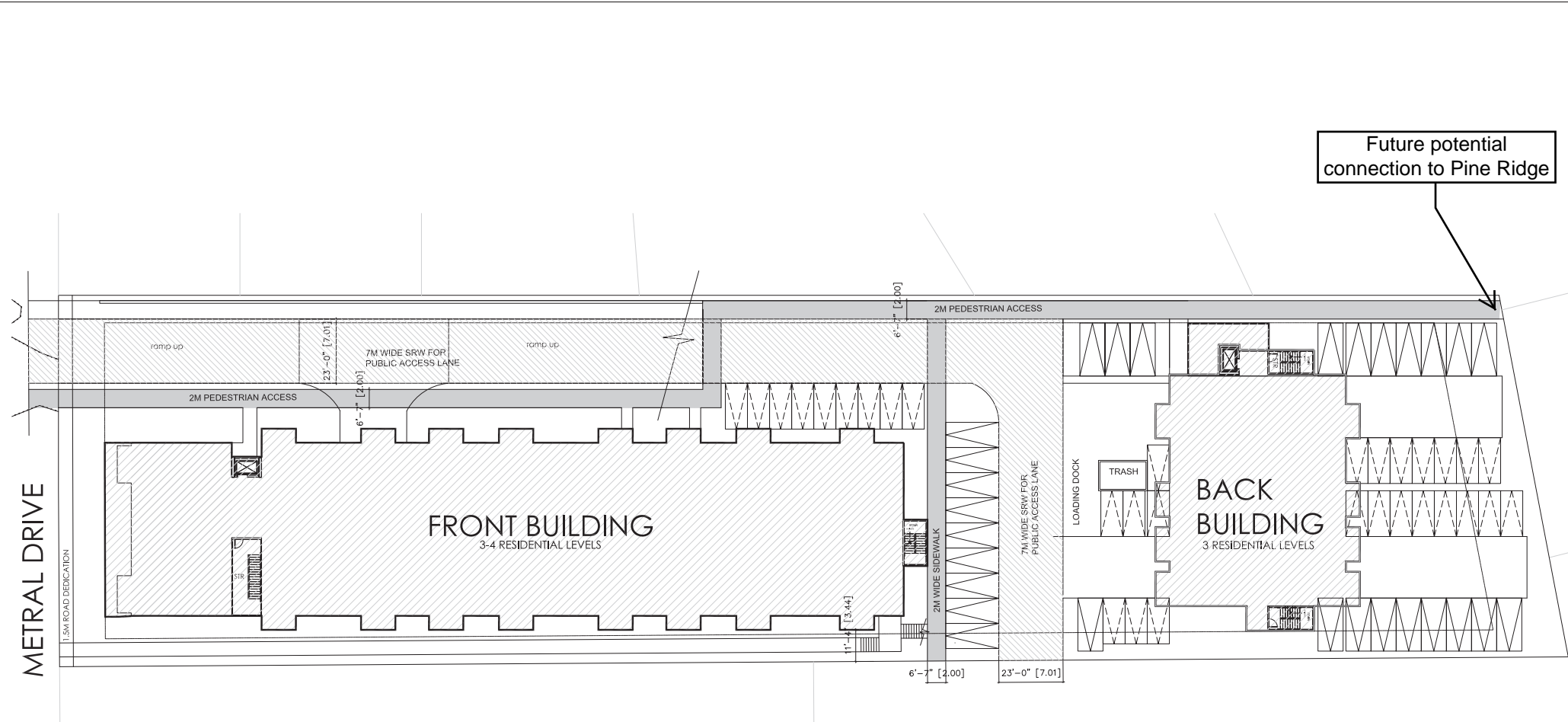

SITE PLAN (SRW)

**JOYCE REID TROOST ARCHITECTURE**  
 2515 GLENAYR DRIVE  
 NANAIMO, BC V9S 3R9  
 joyce@jrtarchitecture.com  
 250.714.8749  
 jrtarchitecture.com

THE DRAWING, DESIGN, REVISIONS AND  
 DIMENSIONS OF THIS DRAWING ARE THE  
 PROPERTY OF JOYCE REID TROOST ARCHITECTURE  
 CONSULTANTS AND PROPERTY RIGHTS  
 ARE RESERVED. REVISIONS MUST BE  
 ORDERED FOR ANY REVISIONS AND ARE  
 THE PROPERTY OF JOYCE REID TROOST  
 ARCHITECTURE. IN THE EVENT OF ANY UNAUTHORIZED USE  
 OF THIS DRAWING BY A THIRD PARTY, THE  
 ARCHITECT SHALL NOT HOLD JOYCE  
 REID TROOST ARCHITECTURE RESPONSIBLE.



6124 METRAL DRIVE  
 NANAIMO, BC

CLIENT  
 CASTERA PROPERTIES, INC.

REV. DATE	NUMBER	DESCRIPTION
MAY 19, 2023	1	REZONE REV 01
FEB 13, 2023	2	REZONE REV 02

DATE JAN 14, 2022  
 SCALE  
**RECEIVED**  
**RA485**  
**2023-JUN-07**  
 DRAWN BY JRT

SITE PLAN - SRW DIAGRAM  
**A100a**