

# ATTACHMENT C CONCEPTUAL BUILDING RENDERINGS

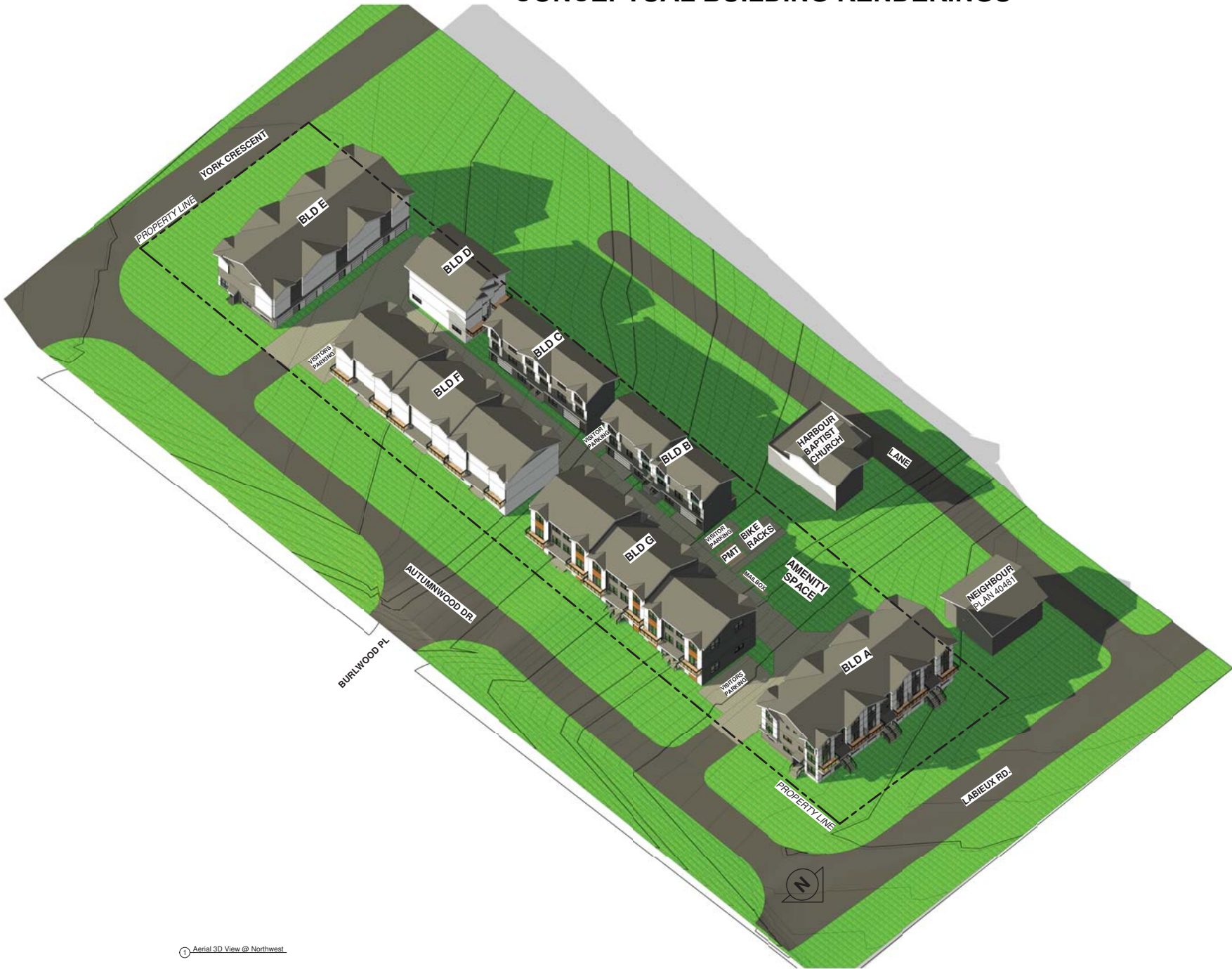

① Aerial 3D View @ Northwest



**MATTHEW CHENG  
ARCHITECT INC.**

Unit 202 - 670 EVANS AVENUE  
VANCOUVER, BC V6A 2P9  
Tel: (604) 731-3022 / Email: matthew@mcai.ca

THIS DRAWING MUST NOT BE SCALED. THE GENERAL CONTRACTOR SHALL VERIFY ALL DIMENSIONS AND LEVELS PRIOR TO COMMENCEMENT TO WORK. ALL ERRORS AND OMISSIONS SHALL BE REPORTED IMMEDIATELY TO THE ARCHITECT. COPYRIGHT RESERVED. THIS PLAN AND DESIGN ARE AND AT ALL TIMES REMAIN THE EXCLUSIVE PROPERTY OF MATTHEW CHENG ARCHITECT INC. AND MAY NOT BE USED OR REPRODUCED WITHOUT PRIOR WRITTEN CONSENT.

Revision:

REV	BY	DATE	DESCRIPTION	DRWN	CHKD

Architect's Sign and Seal

Project Title  
**PROPOSED  
30-UNIT  
TOWNHOUSES**

2453 LABIEUX RD.,  
NANAIMO, B.C.

Sheet Title  
**AERIAL 3D VIEW**

**RECEIVED**  
RA488  
2023-AUG-11

Drawn: DS

Checked: MC

Scale:

Project Number: 22NTH01

Print Code:

Revision Date:

Print Date:

8/11/2023 2:43:27 PM

Draw. No.:

**A0.3**



**MATTHEW CHENG  
ARCHITECT INC.**

Unit 202 - 670 EVANS AVENUE  
VANCOUVER, BC V6A 2G9  
Tel: (604) 731-3012 / Email: matthew@mcai.ca

THIS DRAWING MUST NOT BE SCALED. THE  
GENERAL CONTRACTOR SHALL VERIFY ALL  
DIMENSIONS AND LEVELS PRIOR TO  
COMMENCEMENT TO WORK. ALL ERRORS AND  
OMISSIONS SHALL BE REPORTED IMMEDIATELY  
TO THE ARCHITECT. COPYRIGHT RESERVED.  
THIS PLAN AND DESIGN ARE AND AT ALL TIMES  
REMAIN THE EXCLUSIVE PROPERTY OF  
MATTHEW CHENG ARCHITECT INC. AND MAY  
NOT BE USED OR REPRODUCED WITHOUT PRIOR  
WRITTEN CONSENT.

Revision:



Exterior Perspective @ Labieux Road

REV	BY/APP'D	DESCRIPTION	DATE
-----	----------	-------------	------

Architect's Sign and Seal

Project Title

**PROPOSED  
30-UNIT  
TOWNHOUSES**

2453 LABIEUX RD.,  
NANAIMO, B.C.

Sheet Title

**EXT. PERSPECTIVE  
- BLD A @ Labieux  
Rd.**

**RECEIVED**  
RA488  
2023-AUG-11

Drawn: DS

Checked: MC

Scale:

Project Number: 22NTH01

Print Code:

Revision Date:

Print Date:  
8/11/2023 2:43:27 PM

Draw. No.:

**A1.0**