

ATTACHMENT C FLOOR PLAN

Proposed liquor
service area

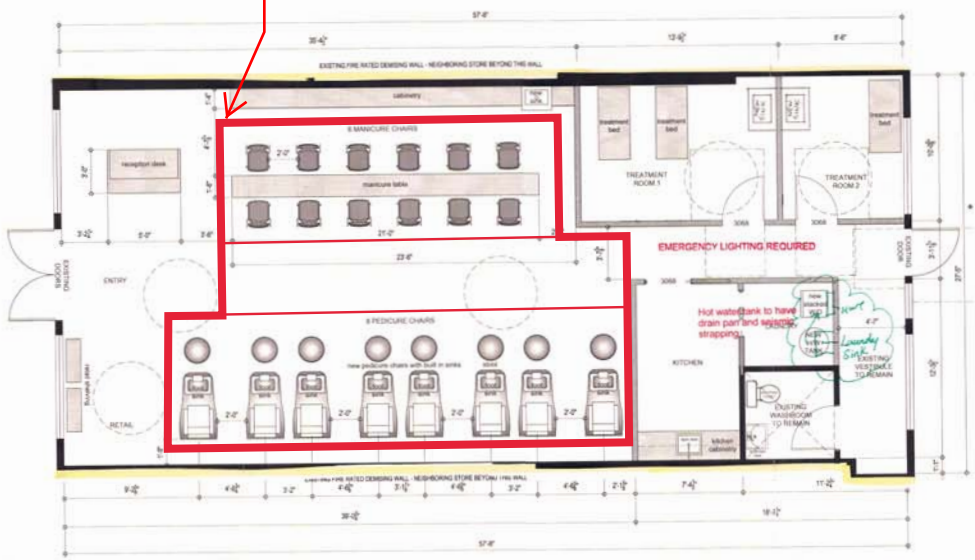

1 FLOOR PLAN
1/4" = 1'-0"

LIGHT LEGEND	
	EXISTING WALLS TO REMAIN
	NEW FULL HEIGHT 2x6 & 8 WALLS
TOTAL 148 SQ FT	

FIRE SEPARATIONS FIRE RESISTANCE RATING

	45 MINUTE YELLOW
	1 HOUR PINK
	1.5 HOUR GREEN
	2 HOUR BLUE

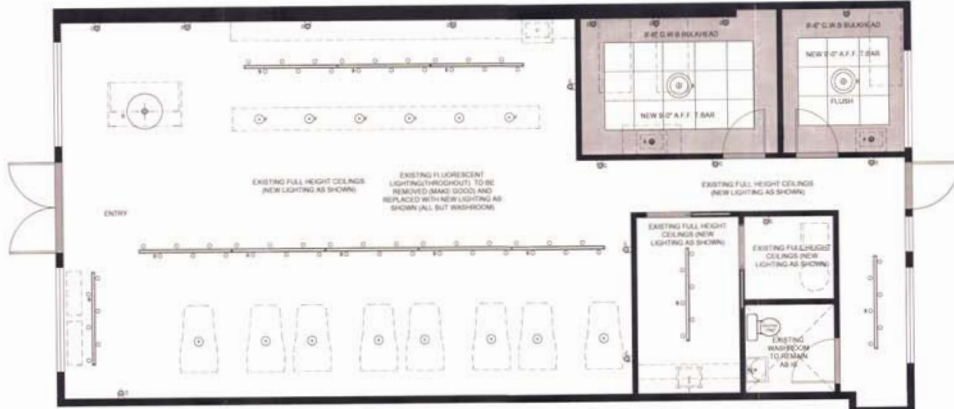

REVISED June 8/1
CB

CITY OF NANAIMO
BUILDING INSPECTOR
DIVISION
PLANS REVIEWED **122785**
FOR BUILDING PERMIT
DATE **FEB 2 9 2023**
WORKED **6/10**
PLANS HAVE BEEN REVIEWED FOR GENERAL COMPLIANCE WITH CURRENT CITY OF NANAIMO BY-LAWS & B.C. BUILDING CODE REQUIREMENTS
FOR FURTHER INFO CONTACT THE BUILDING DEPARTMENT AT 250 BEAVER CREEK RD. NANAIMO BC V9S 1C6

RECEIVED
L154
2023-MAY-10

ID . 1

PROJECT: NEON HALL - 45 LONGVIEW STATION CITY TURNER TO NANAIMO B.C.

DRAWING NAME: FLOOR PLAN & REFLECTED CEILING PLAN

DRAWING NUMBER: B1-1

DRAWN BY: ALANA OCK - RORY DESIGN CO.

SCALE: 1/4" = 1'-0" (DIMENS PRINTED ON EACH PAPER)

DATE: ISSUED FOR BUILDING PERMIT DECEMBER 2018

REVISION:

CONTRACTOR'S NOTE: ALL WORK IS TO BE DONE IN ACCORDANCE WITH THE BUILDING DEPARTMENT OF THE CITY OF NANAIMO. CONTRACTOR SHALL BE RESPONSIBLE FOR OBTAINING ALL NECESSARY PERMITS AND APPROVALS FROM THE CITY OF NANAIMO AND THE B.C. BUILDING DEPARTMENT. THE CONTRACTOR SHALL BE RESPONSIBLE FOR THE ACCURACY OF ALL DIMENSIONS AND MATERIALS SHOWN ON THESE PLANS.