

ATTACHMENT E SITE SECTIONS

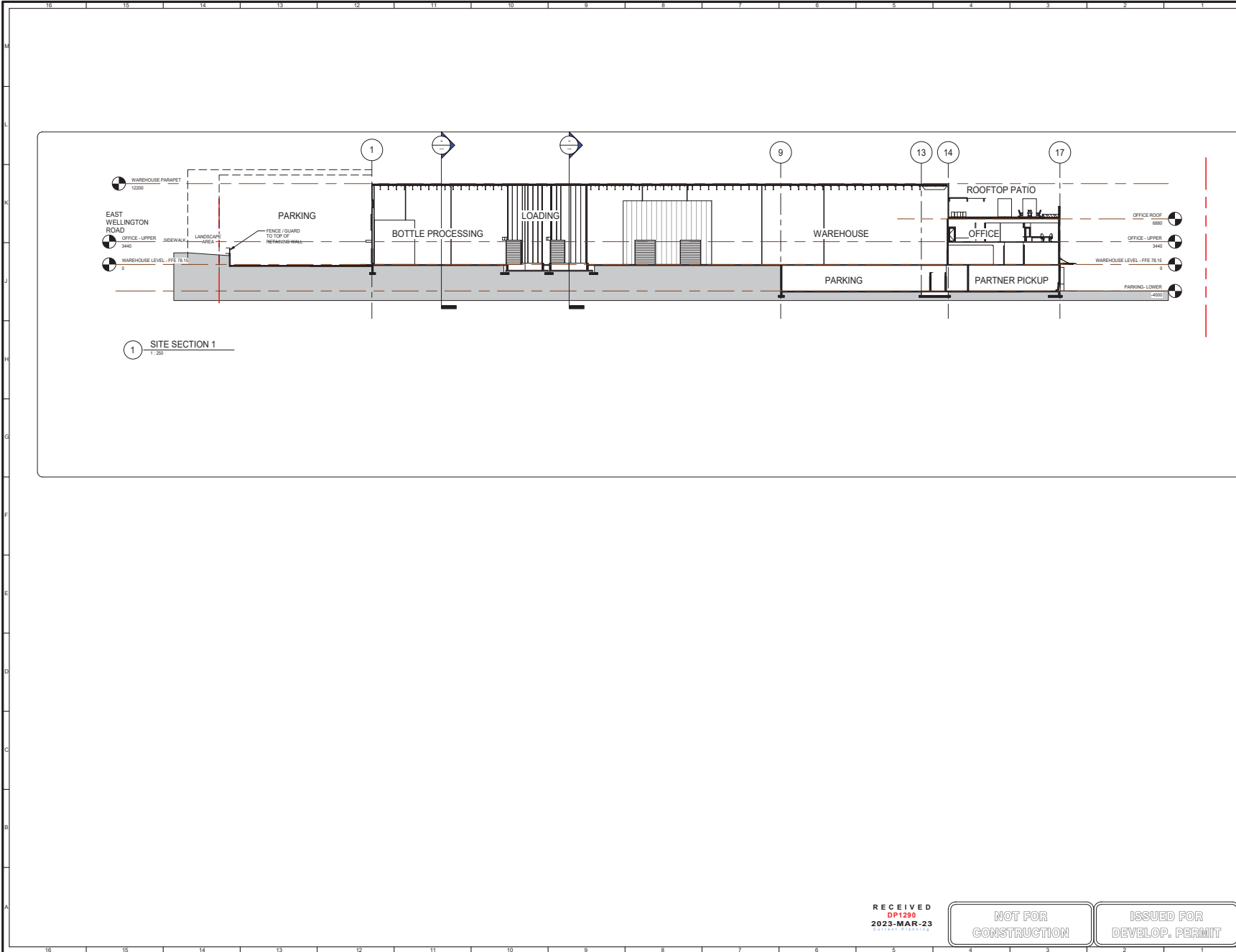

KEYPLAN:
LEGAL DESCRIPTION:
LOT A, SECTION 14, RANGE 8,
LAND DISTRICT 31,
PLAN V917046,
PID 003-844-153

MUNICIPAL ADDRESS:
1861 EAST WELLINGTON ROAD,
NANAIMO, BC

CLIENT INFORMATION:

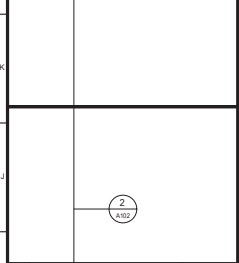

#	Description	Date
Revision Schedule		

CONSULTANT LOGO:

HEROLD ENGINEERING LIMITED
Consulting Engineers
3701 Shelton Rd, Nanaimo, BC V9T 2H1
T: 250 751 8558 | F: 250 751 8559
E: mvalten@heroldengineering.com

Copyright reserved. This drawing remains the exclusive property of Herold Engineering Ltd. and shall not be used or reproduced without written consent of Herold Engineering Ltd. and Herold Engineering Limited.

NO.	BY	DESCRIPTION	DATE
2	DK	ISSUE FOR DEVELOPMENT PERMIT	2023 03 22
1	DK	ISSUE FOR DEVELOPMENT PERMIT	2023 11 10

ALVIN REINHARD FRITZ ARCHITECT INC.

Norland Coach House
810 9001 Range Road 212,
Lethbridge County, Alberta
T1J 5N9
alvinfrizarchitect.com

ph: (403) 320-8100
Fax: (403) 327-0373
general@alvinfrizarchitect.com

PROFESSIONAL SEAL:

Alvin Fritz
2023-03-22

DRAWING TITLE:
SITE SECTIONS

The design and shall at all times remain the exclusive property of ALVIN REINHARD FRITZ ARCHITECT INC. and shall not be reproduced or used without the architect's written permission.

Do not scale this drawing. All dimensions, data and levels, shall be verified prior to construction and all errors or omissions shall be reported to the architect immediately.

DRAWN BY: Author	CHECKED BY: DK
SCALE: 1:250	PROJECT: 21126 NVLWE
ISSUE FOR: DEVELOPMENT PERMIT	ISSUE DATE: 2023 03 22
REV NO.	SHEET NO. A103

RECEIVED
DP 1250
2023-MAR-23

NOT FOR
CONSTRUCTION

ISSUED FOR
DEVELOP. PERMIT

NEW LOAVES AND FISHES WAREHOUSE
1861 E WELLINGTON RD NANAIMO BC