

ATTACHMENT D BUILDING ELEVATIONS AND DETAILS

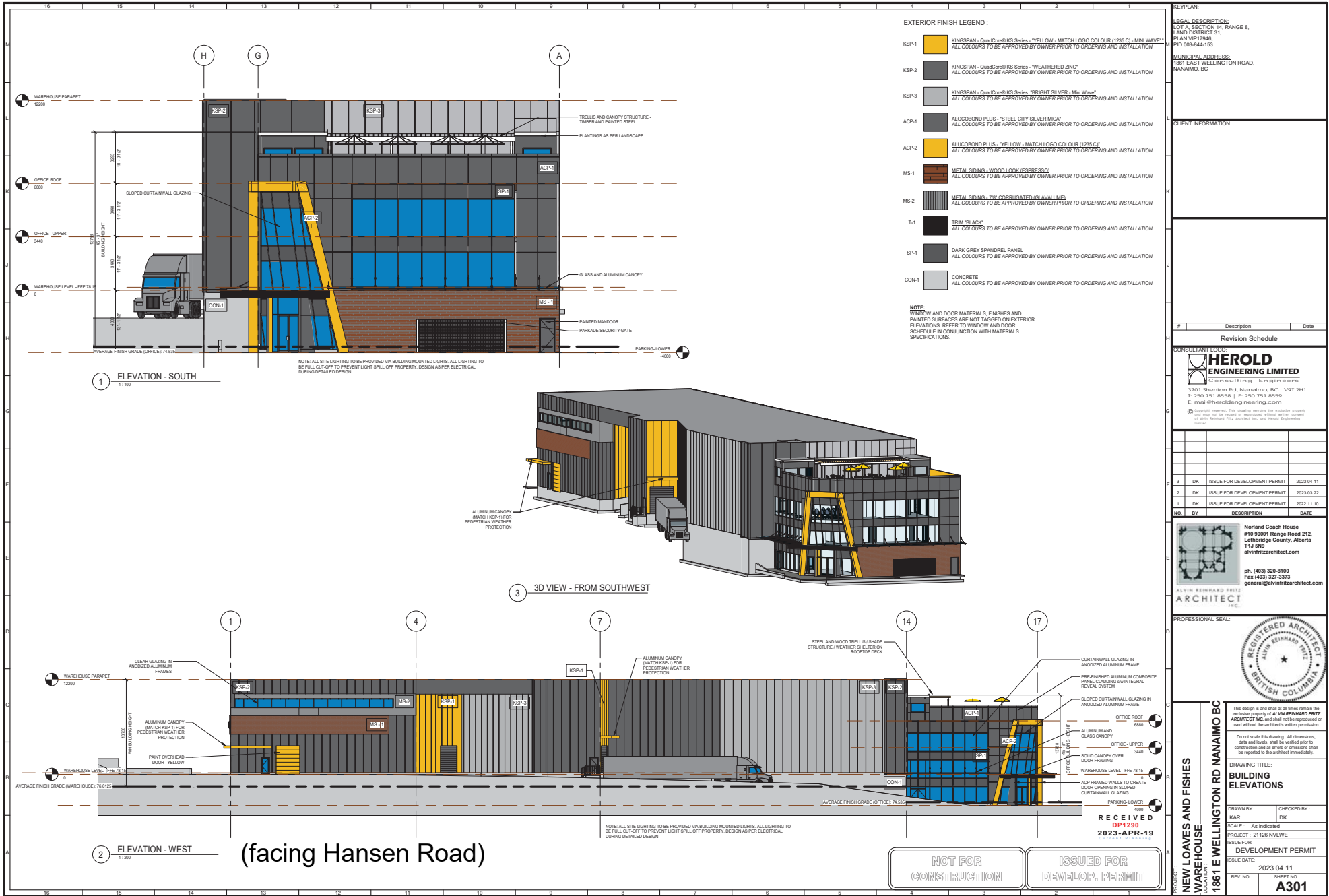

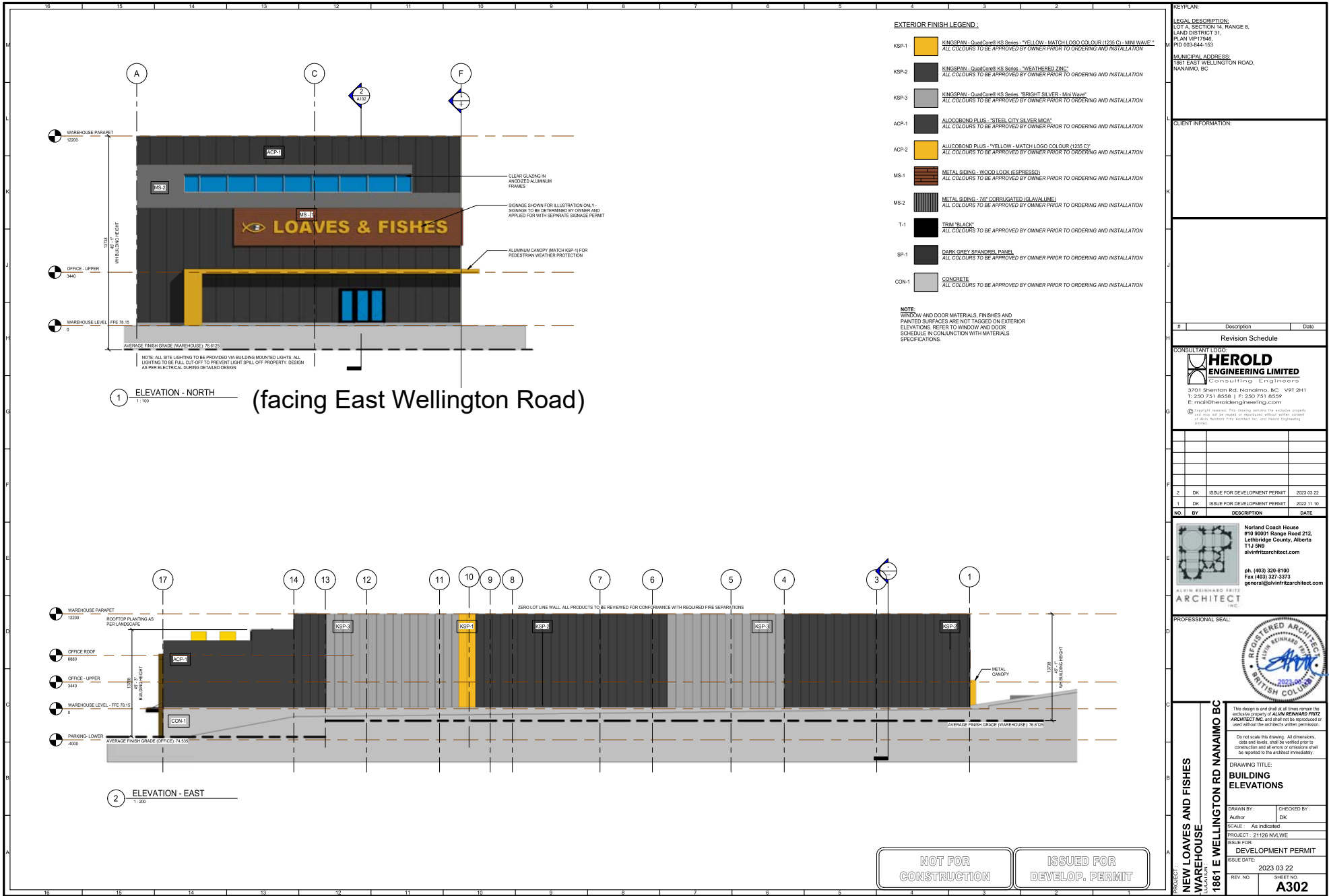

- EXTERIOR FINISH LEGEND :**
- KSP-1 KINGSPAN - QuadCore® KS Series - "YELLOW - MATCH LOGO COLOUR (126 D) - MINI WAVE" ALL COLOURS TO BE APPROVED BY OWNER PRIOR TO ORDERING AND INSTALLATION
 - KSP-2 KINGSPAN - QuadCore® KS Series - "WEATHERED ZINC" ALL COLOURS TO BE APPROVED BY OWNER PRIOR TO ORDERING AND INSTALLATION
 - KSP-3 KINGSPAN - QuadCore® KS Series - "BRIGHT SLATED - Mini Wave" ALL COLOURS TO BE APPROVED BY OWNER PRIOR TO ORDERING AND INSTALLATION
 - ACP-1 ALUMOBOND PLUS - "STEEL CITY 33 VES MICA" ALL COLOURS TO BE APPROVED BY OWNER PRIOR TO ORDERING AND INSTALLATION
 - ACP-2 ALUMOBOND PLUS - "YELLOW - MATCH LOGO COLOUR (126 D)" ALL COLOURS TO BE APPROVED BY OWNER PRIOR TO ORDERING AND INSTALLATION
 - MS-1 METAL SIDING - WOOD LOOK (ESPRESSO) ALL COLOURS TO BE APPROVED BY OWNER PRIOR TO ORDERING AND INSTALLATION
 - MS-2 METAL SIDING - 7"8" CORRUGATED (GLAVALUME) ALL COLOURS TO BE APPROVED BY OWNER PRIOR TO ORDERING AND INSTALLATION
 - T-1 TROMA "BLADE" ALL COLOURS TO BE APPROVED BY OWNER PRIOR TO ORDERING AND INSTALLATION
 - SP-1 DARK GREY SPANFLEX PANEL ALL COLOURS TO BE APPROVED BY OWNER PRIOR TO ORDERING AND INSTALLATION
 - CON-1 CONCRETE ALL COLOURS TO BE APPROVED BY OWNER PRIOR TO ORDERING AND INSTALLATION

NOTE:
WINDOW AND DOOR MATERIALS, FINISHES AND PAINTED SURFACES ARE NOT TAGGED ON EXTERIOR ELEVATIONS. REFER TO WINDOW AND DOOR SCHEDULE IN CONJUNCTION WITH MATERIALS SPECIFICATIONS.

1 ELEVATION - NORTH (facing East Wellington Road)
1:100

2 ELEVATION - EAST
1:200

LEGAL DESCRIPTION:
LOT 8, SECTION 14, RANGE 8,
LAND DISTRICT 31,
PLAN UPT/1046,
PID 003-844-153
MUNICIPAL ADDRESS:
1861 EAST WELLINGTON ROAD,
NANAIMO, BC

CLIENT INFORMATION:

#	Description	Date
Revision Schedule		

CONSULTANT LOGO
HEROLD ENGINEERING LIMITED
Consulting Engineers
3701 Sherraton Rd, Nanaimo, BC V9T 2H1
T: 250 751 8508 | F: 250 751 8559
E: mail@heroldengineering.com
© Copyright Reserved. This drawing remains the exclusive property of Herold Engineering Limited. No part of this drawing may be reproduced, stored in a retrieval system, or transmitted in any form or by any means, electronic, mechanical, photocopying, recording, or by any information storage and retrieval system, without the prior written consent of Alvin Fritzsche Architect Inc. and Herold Engineering Limited.

NO.	BY	DESCRIPTION	DATE
2	DK	ISSUE FOR DEVELOPMENT PERMIT	2023 03 22
1	DK	ISSUE FOR DEVELOPMENT PERMIT	2022 11 10

ALVIN FRITZSCHE ARCHITECT INC.
Norland Coach House
#10 30051 Range Road 212,
Lethbridge County, Alberta
T1J 5N9
alvinfritzarchitect.com
ph: (403) 320-8100
Fax: (403) 320-8373
general@alvinfritzarchitect.com

ALVIN FRITZSCHE ARCHITECT INC.
REGISTERED ARCHITECT
BRITISH COLUMBIA
2023

PROFESSIONAL SEAL:
ALVIN FRITZSCHE ARCHITECT INC.
REGISTERED ARCHITECT
BRITISH COLUMBIA
2023

This design is not valid if it does not remain the exclusive property of ALVIN FRITZSCHE ARCHITECT INC. and shall be reproduced or used without the architect's written permission.
Do not scale this drawing. All dimensions, data and levels, shall be verified prior to construction and all errors or omissions shall be reported to the architect immediately.

DRAWING TITLE:
BUILDING ELEVATIONS
DRAWN BY: Author
CHECKED BY: DK
SCALE: As indicated
PROJECT: 2126 NMLWE
ISSUE FOR: DEVELOPMENT PERMIT
ISSUE DATE: 2023 03 22
REV NO: 1861 E WELLINGTON RD NANAIMO BC
SHEET NO: A302

NOT FOR CONSTRUCTION
ISSUED FOR DEVELOP. PERMIT

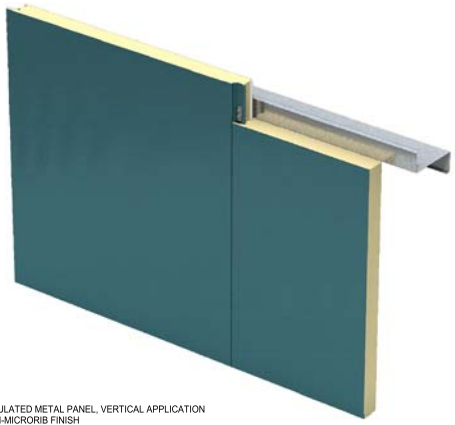

INSULATED METAL PANEL, VERTICAL APPLICATION
MINI-MICRO RIBS FINISH
PRODUCT SHOWN - KINGSPAN KS SERIES

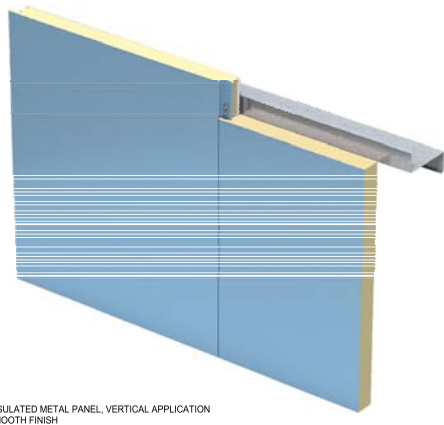

INSULATED METAL PANEL, VERTICAL APPLICATION
SMOOTH FINISH
PRODUCT SHOWN - KINGSPAN OPTIMA SERIES

KSP-2 **KSP-3**



Bright Silver
SR:0.57 E:0.81 SRI:65

CUSTOM COLOUR FOR ACP AND IMP
LOAVES AND FISHES YELLOW -
SAMPLE TAKEN FROM WEBSITE
COORDINATE COLOUR WITH OWNER
DURING DETAIL DESIGN

KSP-1



Weathered Zinc
SR:0.33 E:0.84 SRI:33



ACP-1
ACP PANEL AND REVEAL SYSTEM
PRODUCT SHOWN IS ALUCOBOND PLUS AS AN EXAMPLE OF OVERALL LOOK

ACP-2



Steel City Silver Mica

CUSTOM COLOUR FOR ACP AND IMP
LOAVES AND FISHES YELLOW - SAMPLE
TAKEN FROM WEBSITE
COORDINATE COLOUR WITH OWNER
DURING DETAIL DESIGN

Proboard 6 (Wall) **Proboard 6 (Fert)**

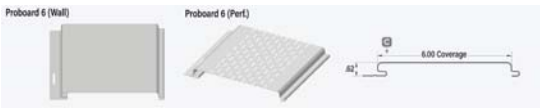

6.00 Coverage

HORIZONTAL METAL CLADDING
WOOD LOOK
PRODUCT SHOWN - WESTFORM METALS PROBOARD 6"

MC-1



Espresso*
*SAMPLE TAKEN FROM WESTFORM METALS WEBSITE

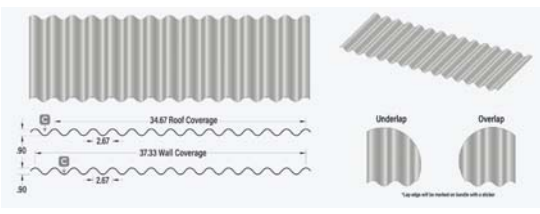

34.67 Roof Coverage
37.33 Wall Coverage

Underlap Overlap

*No slope will be indicated on details unless otherwise

CORRUGATED METAL PANEL
7/8" CORRUGATED PROFILE
PRODUCT SHOWN - WESTFORM METALS 7/8" CORRUGATED

MC-2



Galvalume



CURTAINWALL GLAZING
OUTWARD SLOPING GLAZING EXAMPLE
PRODUCT SHOWN - INTERNET IMAGE



GLASS AND STEEL AWNING
STEEL TIE BACK SUPPORTS
PRODUCT SHOWN - INTERNET IMAGE

KEYPLAN:

LEGAL DESCRIPTION:
LOT A, SECTION 14, RANGE 8,
LAND DISTRICT 31,
PLAN UPT/1046,
PID 003-844-153

MUNICIPAL ADDRESS:
1861 EAST WELLINGTON ROAD,
NANAIMO, BC

CLIENT INFORMATION:

#	Description	Date
Revision Schedule		

CONSULTANT LOGO:

HEROLD ENGINEERING LIMITED
Consulting Engineers
3701 Sherrinton Rd, Nanaimo, BC V9T 2H1
T: 250 751 8508 | F: 250 751 8559
E: mail@heroldengineering.com

© Copyright Reserved. This drawing remains the exclusive property of Herold Engineering Limited. All rights reserved. No part of this drawing may be reproduced or transmitted in any form or by any means, electronic, mechanical, photocopying, recording, or by any information storage and retrieval system, without the prior written permission of Herold Engineering Limited.

NO.	BY	DESCRIPTION	DATE
2	DK	ISSUE FOR DEVELOPMENT PERMIT	2023-03-22
1	DK	ISSUE FOR DEVELOPMENT PERMIT	2022-11-10

ALVIN REINHARD FRITZ ARCHITECT INC.
Norland Coach House
#10 3001 Range Road 212,
Lethbridge County, Alberta
T1J 5N9
alvinfritzarchitect.com

ph: (403) 320-8100
Fax: (403) 327-9373
general@alvinfritzarchitect.com

PROFESSIONAL SEAL:



DRAWING TITLE:
MATERIALS AND COLOURS

NEW LOAVES AND FISHES MARKHOUSE
1861 E WELLINGTON RD NANAIMO BC

This design is the property of Alvin Reinhard Fritz Architect Inc. and shall remain the exclusive property of ALVIN REINHARD FRITZ ARCHITECT INC. and shall not be reproduced or used without the architect's written permission.

Do not scale this drawing. All dimensions, data and levels, shall be verified prior to construction and all errors or omissions shall be reported to the architect immediately.

RECEIVED
DP 1230
2023-MAR-23
Current Planning

REVISIONS:

REV NO.	ISSUE DATE	CHECKED BY:
	2023-03-22	DK

ISSUE FOR: DEVELOPMENT PERMIT

REVISIONS:

REV NO.	ISSUE DATE	CHECKED BY:
	2023-03-22	DK

PROJECT: 21126 N/MLWE

ISSUE FOR: DEVELOPMENT PERMIT

ISSUE DATE: 2023-03-22

SHEET NO.: A303

© 2023 ALVIN REINHARD FRITZ ARCHITECT INC. ALL RIGHTS RESERVED. 2023-03-22 10:53 AM

