

ATTACHMENT F LANDSCAPE PLAN AND DETAILS

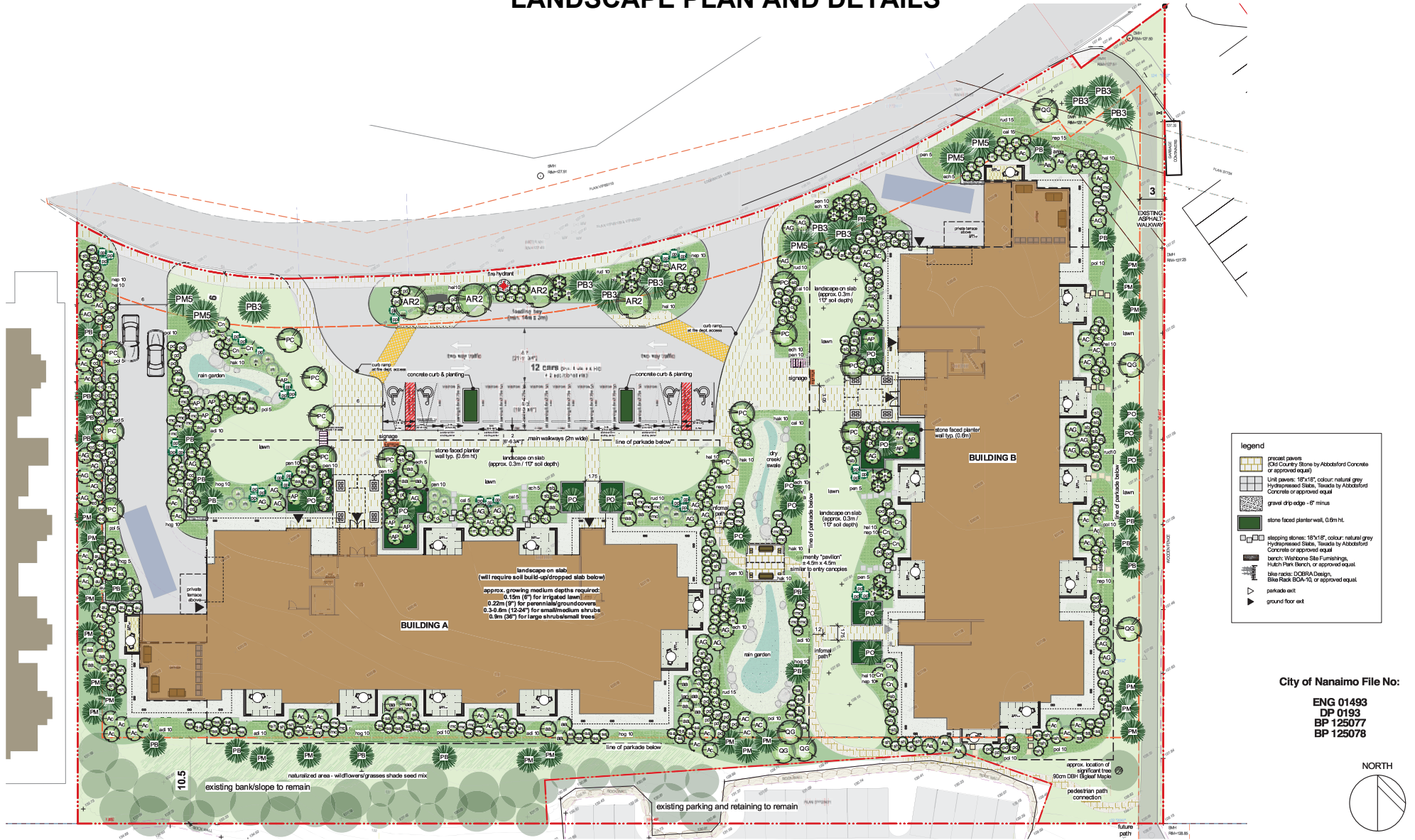

Landscape Plan - Building A & B Windermere at Longwood 4775 Uplands Drive, Nanaimo, BC

No.	Revision:	Date:	No.	Revision:	Date:
	development permit submission	18th Feb, 2018		REVISION: FIRE ACCESS	29.OCT. 2019
	REVISED: COMMENTS	22nd APRIL, 2018		BP REVISION	27 NOV. 2019
	CONSULTANT REVIEW	11 JULY, 2018		REVISION: CoN comments	17 JAN. 2022
	CLIENT REVIEW	13 AUGUST, 2018		REVISION: CoN comments	05 APRIL, 2022
	PROCESS SET	14 SEPT. 2018			
	BUILDING PERMIT	03 DEC. 2018			
	REVISED: CoN File #	04 APR. 2019			

Sealed:



This document contains copyrighted material belonging to Muldoon Company Architecture Planning Ltd. Any unauthorized use, disclosure, or duplication of any information contained herein may result in liability under applicable laws.

RECEIVED
DP 1273
2023-APR-05

Architecture + Planning Ltd
11025 - 4350 Main St.
P.O. Box 1394
Windsor, B.C. V9M 1B0
Ph: 905-692-Fax 905-693-3
email: murl@muldoon.com

Drawn By: Scale:
BM/TT 1:200 METRIC
Project No: Sheet No:
17.04 L-2.0

PLANTLIST					PROJECT: Longwood Apartments, Nanaimo, BC		DEC. 15, 2022
SYMBOL	QTY.	BOTANICAL NAME	COMMON NAME	SIZE	SPACING	NOTES	
TREES							
AG	33	Acer ginnala	Amur Maple (multistem)	1.0 m ht.		3 trunk min	
AP	12	Acer palmatum "Bloodgood"	Bloodgood Japanese Maple	1.0 m ht.		3 trunk min	
AR	0	Acer rubrum "Bowhall"	Bowhall Red Maple (Columnar form)	5 cm cal.			
AR2	5	Acer rubrum "Bowhall" (8cm cal.)	Bowhall Red Maple (Columnar form)	8 cm cal.			
PB	20	Picea breweriana	Weeping Spruce	2 m ht.			
PB3	9	Picea breweriana (3m ht)	Weeping Spruce	3 m ht.			
PO	14	Picea omorika	Serbian Spruce	2 m ht.			
PM	21	Pseudotsuga menziesii	Douglas Fir	2 m ht.		*native	
PM5	5	Pseudotsuga menziesii (5m ht.)	Douglas Fir	5 m ht.		*native	
PC	14	Pyrus calleryana "Red Spire"	Red Spire Ornamental Pear	5 cm cal.			
QG	6	Quercus garryana	Garry Oak	5 cm cal.		*native	
	139	Total Trees					
	69	Total Coniferous Trees					
SHRUBS							
aa	43	Amelanchier alnifolia	Serviceberry	1.0 m ht.		white *native	
Ac	41	Acer circinatum	Vine Maple (multistem)	1.0 m ht.		3 trunk min, native	
au	23	Arctostaphylos uva-ursi	Kinnikinnick	SP3	30cm	broadleaf evergreen	
ci	67	Cornus alba "Ivory Halo"	"Ivory Halo" Dogwood	#2			
cd	24	Cotoneaster dammeri "Coral Beauty"	Cotoneaster	SP3	30cm	broadleaf evergreen	
Cn	9	Cornus "Eddie's White Wonder"	White Wonder Flowering Dogwood	1.0 m ht.	30cm	broadleaf evergreen	
mc	43	Mahonia aquilifolia "Compacta"	Compact/Dwarf Oregon Grapeholly	#2		broadleaf evergreen	
pd	61	Physocarpus opulifolius "Diabolo"	Diabolo Purple Ninebark	#2			
pf	36	Potentilla fruticosa "Abbotswood"	Abbotswood Cinquefoil	#2		white	
pp	36	Pinus mugo Pumilio	Dwarf Mugho Pine	#2		evergreen	
rh	28	Rhododendron "Loder's White"	Loder's White Rhododendron	#2		white	
rr	63	Rosa rugosa "Henry Hudson"	Rugosa Rose (White)	#2		white	
sa	44	Symphoricarpos albus	Snowberry	#2		*native	
sb	46	Spiraea bumalda "Anthopny Waterer"	Anthony Waterer Spiraea	#2		pink	
sh	42	Sarcococca hookeriana	Sweetbox	#2		white	
PERENNIALS							
ad	50	Adiantum pedatum	Maidenhair Fern	#1			
ech	65	Echinacea purpurea "Magnus"	Purple Coneflower	#1		pink	
hoq	55	Hosta "Great Expectations"	Great Expectations Hosta	#1		light/dark green	
nep	75	Nepeta x faassenii	Garden Catmint	#1		blue	
pol	85	Polystichum munitium	Sword Fern	#1			
rud	65	Rudbeckia fulgida "Goldsturm"	Black-Eyed Susan	#1		yellow	
GRASSES							
cal	60	Calamagrostis x acutifolia "Karl Foerste"	Feather Reed Grass	#1			
hak	60	Hakonechloa macra	Hakone Grass	#1			
hel	80	Helictotrichon semperviens	Evergreen Oat Grass	#1			
pen	85	Pennisetum alopecuroides "Cassian"	Dwarf Fountain Grass	#1			

City of Nanaimo File No:

ENG 01493
DP 0193
BP 125077
BP 125078



NOTE: ELEVATIONS ARE IN METRES

PLANT LIST

Windermere at Longwood

4775 Uplands Drive, Nanaimo, BC

No:	Revision:	Date:	No:	Revision:	Date:
	development permit submission	18th Feb, 2018		REVISED - FIRE ACCESS	29.OCT. 2019
	REVISED COMMENTS	22nd APRIL, 2018		BP REVISION	27 NOV. 2019
	CONSULTANT REVIEW	11 JULY, 2018		REVISION: CoN comments	17 JAN. 2022
	CLIENT REVIEW	13 AUGUST, 2018		REVISION: CoN comments	05 APRIL, 2022
	PROCESS SET	04 SEPT. 2018			
	BUILDING PERMIT	03 DEC. 2018			
	REVISED - CoN File #	04 APR. 2019			

Sealed:



This document contains copyrighted material belonging to Murdoch+Company Architecture+Planning Ltd. Any unauthorized use, disclosure or distribution of any information contained herein may result in liability under applicable law.

RECEIVED
2023-APR-05
City of Nanaimo

MURDOCH+COMPANY ARCHITECTURE+PLANNING LTD.
Architectural + Planning Ltd
#105 - 4150 Main St.
P.O. Box 1394
Williams, B.C. V9W 1E0
Ph: 250-892-7444 Fax: 250-893-8111
email: murdoch@blue.net

Drawn By:

Scale:

BM/TT

1:200 METRIC

Project No:

Sheet No:

17.04

L-2.1

NOTE: LIGHT FIXTURES SHOWN ARE FOR ILLUSTRATIVE PURPOSES - FINAL FIXTURE SPECIFICATIONS/LOCATION TO BE DETERMINED BY ELECTRICAL CONSULTANT



A: EXISTING STREET LIGHT

B: WALL PACK (PARKING GARAGE ENTRANCE, GARBAGE/ RECYCLING ROOM)

C: WALL SCONCE (ENTRANCES, TERRACES)

E: BOLLARD LIGHT (PEDESTRIAN WALKWAYS)

LIGHTING LEGEND

- EXTERIOR, POST MOUNTED LIGHT STANDARD (TO MATCH OTHER GREEN LIGHT STANDARDS IN LONGWOOD)
- EXTERIOR, WALL MOUNTED DOWN-LIGHT OR SHIELDED FLOOD LIGHT ON MOTION SENSOR
- EXTERIOR WALL SCONCE: UPLIGHT/DOWNLIGHT
- EXTERIOR LANDSCAPE IN-GROUND BULLET LIGHT
- EXTERIOR LANDSCAPE BOLLARD LIGHT
- EXTERIOR SOFFIT LIGHT

ALL LIGHT FIXTURES SUBJECT TO FINAL DESIGN AND SPECIFICATIONS BY ELECTRICAL CONSULTANT. EXACT LOCATION AND NUMBER OF FIXTURES TO BE CONFIRMED.

ALL LIGHT FIXTURES TO BE SHIELDED/FULL CUT OFF, LEDENERGY-EFFICIENT, PHOTO CEL CONTROLLED.

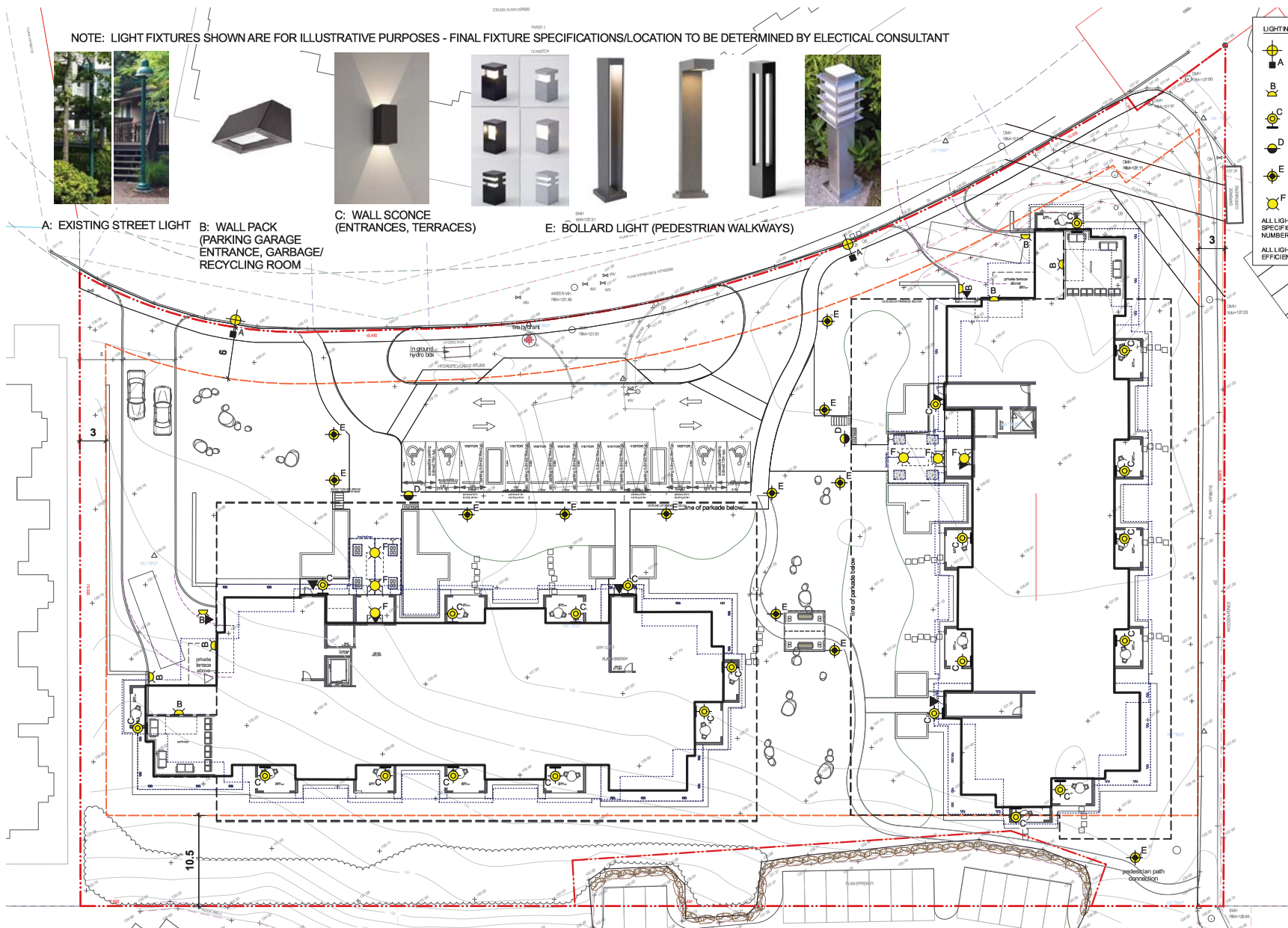

City of Nanaimo File No:

ENG 01493
DP 0193
BP 125077
BP 125078



NOTE: ELEVATIONS ARE IN METRES

No:	Revision:	Date:	No:	Revision:	Date:
	development permit submission	18th Feb, 2018		REVISED - FIRE ACCESS	29.OCT. 2019
	REVISED - COMMENTS	22nd APRIL, 2018		BP REVISION	27 NOV. 2019
	CONSULTANT REVIEW	11 JULY, 2018		REVISION: CoH comments	17 JAN. 2022
	CLIENT REVIEW	13 AUGUST, 2018		REVISION: CoH comments	05 APRIL, 2023
	PROCESS SET	04 SEPT. 2018			
	BUILDING PERMIT	03 DEC. 2018			
	REVISED - CoH File #	04 APR. 2019			

SITE LIGHTING

Windermere at Longwood

4775 Uplands Drive, Nanaimo, BC



This document contains copyrighted material belonging to Murdoch Company Architecture Planning Ltd. Any unauthorized use, disclosure, or duplication of any information contained herein may result in liability under applicable laws.

RECEIVED
DP 1273
2023-APR-05

Architecture + Planning Ltd
#1025 - 4150 Main St
P.O. Box 1394
Windsor, B.C. V9W 1E0
Ph. 905-6992 Fax 905-6993
email murdoch@blue.net

Drawn By: Scale:
BM/TT 1:200 METRIC

Project No: Sheet No:
17.04 L-3.0

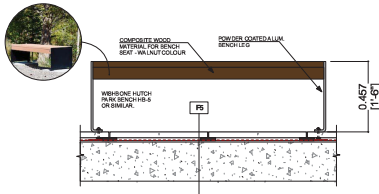
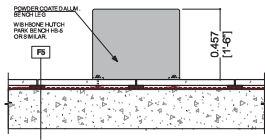

benches:



bike racks



hydropressed slabs



precast unit pavers



stone faced planter walls
(to match architectural)



river rock channels/dry creek/
rain garden



native & adaptive species, seasonal interest, low maintenance



PRECEDENT IMAGES: LANDSCAPE & SITE FURNISHINGS
Windermere at Longwood
 4775 Uplands Drive, Nanaimo, BC

No:	Revision:	Date:	No:	Revision:	Date:
	development permit submission	18th Feb, 2018		REVISED - FIRE ACCESS	29.OCT. 2019
	REVISED/ASAP COMMENTS	22nd APRIL, 2018		BP REVISION	27 NOV. 2019
	CONSULTANT REVIEW	11 JULY, 2018		REVISION: CoN comments	17 JAN. 2022
	CLIENT REVIEW	13 AUGUST, 2018		REVISION: CoN comments	05 APRIL, 2022
	PROGRESS SET	04 SEPT. 2018			
	BUILDING PERMIT	03 DEC. 2018			
	REVISED - CoN File #	04 APR. 2019			

Sealed:



This document contains copyrighted material belonging to Murchison Company Architecture + Planning Ltd. Any unauthorized use, disclosure or duplication of any information contained herein may result in liability under applicable laws.

MURCHISON COMPANY ARCHITECTURE + PLANNING LTD.
 Architecture + Planning Ltd
 #1025 - 4350 West St.
 P.O. Box 1394
 Whitefish, B.C. V0W 1S0
 Ph. 905-6992 Fax 905-6993
 murchison@blue.net

Drawn By:

BM/TT

Project No:

17.04

Scale:

1:200 METRIC

Sheet No:

L-4.0

RECEIVED
 DP1273
 2023-APR-05

native & adaptive species

seasonal interest, low maintenance