

ATTACHMENT A

124 HAIDA TRAIL

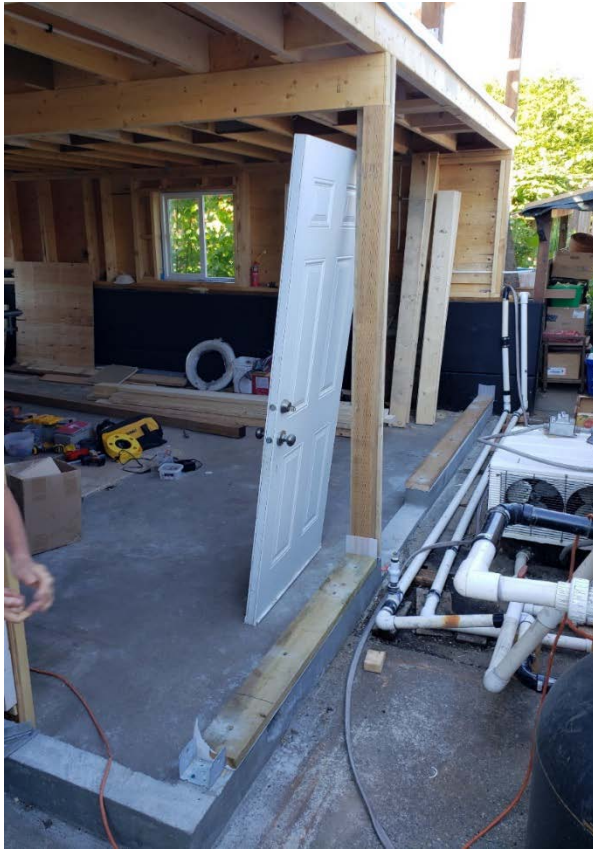

Concrete curb walls
bearing conditions
unknown.

New water lines
installed.

New framing to
expand existing
room, the step in the
concrete is visible by
the radio.

ATTACHMENT A

124 HAIDA TRAIL



Undersized beam and columns supporting new roof structure. New floor joists being used under the deck.



Stop Work Order posted on the front window of a structure that was also constructed at the front of the dwelling but has been removed.