

ATTACHMENT D BUILDING ELEVATIONS AND DETAILS



Building 1 Front Elevation



Building 1 Side Elevation



Building 1 Rear Elevation



Building 1 Side Elevation



Stone's Building Front Elevation



Stone's Building Side Elevation



Stone's Building Side Elevation



Stone's Building Rear Elevation



Miller's Building Front Elevation



Miller's Building Side Elevation

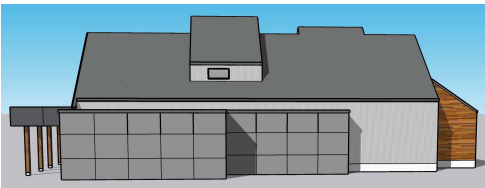

Miller's Building Rear Elevation



Miller's Building Side Elevation



NO.	DATE	DESCRIPTION
4	2022.12.20	DEVELOPMENT PERMIT REVISION 3
3	2022.12.07	DEVELOPMENT PERMIT REVISION 2
2	2022.02.18	DEVELOPMENT PERMIT
1	2022.10.03	REVIEW
	2022.10.03	REVIEW
DRN	MM/2023	ARCH
CHK	AAA	AAA
APP	AAA	AAA

NOTE: All dimensions are shown in millimeters.

RECEIVED
DP1269
2023-JAN-16

 dHK Architects 1840 Stewart Avenue Nanaimo, BC Phone: 250.241.1111 Fax: 250.241.1112 Email: info@dhkarchitects.com	Elevations A002
--	--------------------

MATERIAL PALETTE

- 1 CORRUGATED VERTICAL METAL CLADDING - GALVANIZED (NEW)
- 2 HARDIE PANELS - DARK GREY COLOUR (NEW)
- 3 HORIZONTAL CEDAR - NATURAL STAIN (NEW)
- 4 AL-13 FASCIA PANELS - SLATE COLOUR (NEW)
- 5 TIMBER COLUMNS - NATURAL STAIN (NEW)
- 6 STANDING SEAM METAL ROOF - CHARCOAL (NEW)
- 7 GUTTER - BLACK (NEW)
- 8 STOREFRONT GLAZING AND DOORS - BLACK (NEW)
- 9 VINYL WINDOWS - BLACK (NEW)
- 10 OVERHEAD GLAZED DOORS - BLACK (NEW)



1 CORRUGATED VERTICAL METAL



2 HARDIE PANEL

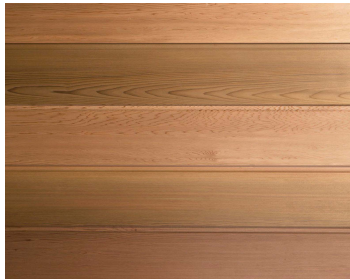

3a HORIZONTAL CEDAR



3b AL-13 FAUX WOOD ALUMINUM PLANK - ALTERNATE

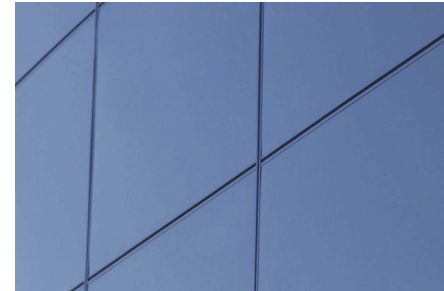

4 AL-13 ALUMINUM PANEL

4	2022.12.20	DEVELOPMENT PERMIT REVISION 2
3	2022.02.03	DEVELOPMENT PERMIT REVISION 1
2	2022.02.15	DEVELOPMENT PERMIT
1	2022.02.03	REVIEW
REV	DATE	DESCRIPTION
BY	DATE	DESCRIPTION
CHKD	DATE	DESCRIPTION
APP	DATE	DESCRIPTION

NOTE: All dimensions are shown in millimeters.

RECEIVED
DP1269
2023-JAN-16

dHK Architects
 1840 Stewart Avenue
 Nanaimo, BC
 A501