

# ATTACHMENT C SITE SURVEY

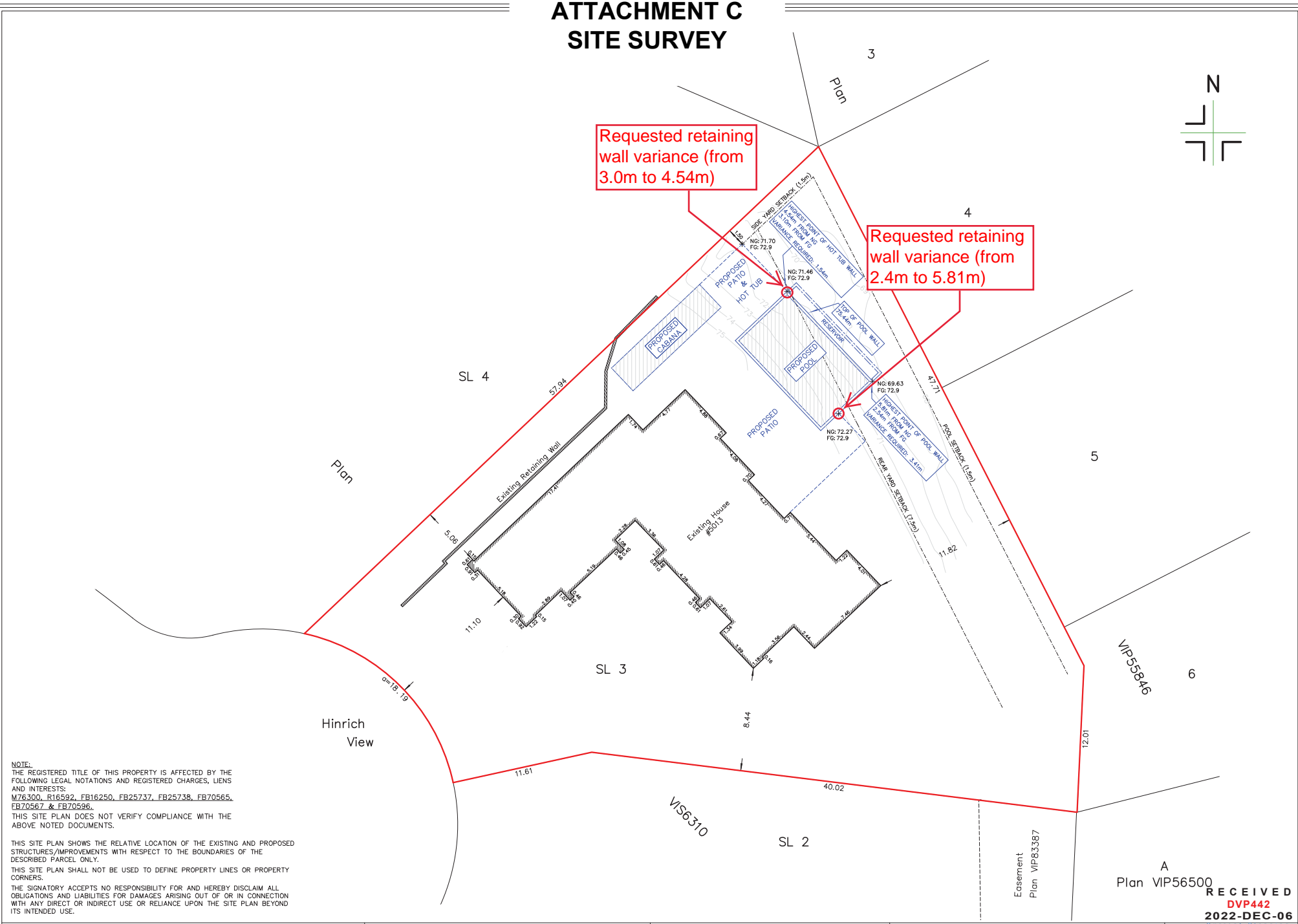
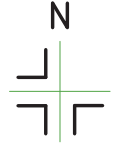

**NOTE:**  
THE REGISTERED TITLE OF THIS PROPERTY IS AFFECTED BY THE FOLLOWING LEGAL NOTATIONS AND REGISTERED CHARGES, LIENS AND INTERESTS:  
M76300, R16592, FB16250, FB25737, FB25738, FB70565, FB70567 & FB70596.  
THIS SITE PLAN DOES NOT VERIFY COMPLIANCE WITH THE ABOVE NOTED DOCUMENTS.

THIS SITE PLAN SHOWS THE RELATIVE LOCATION OF THE EXISTING AND PROPOSED STRUCTURES/IMPROVEMENTS WITH RESPECT TO THE BOUNDARIES OF THE DESCRIBED PARCEL ONLY.  
THIS SITE PLAN SHALL NOT BE USED TO DEFINE PROPERTY LINES OR PROPERTY CORNERS.

THE SIGNATORY ACCEPTS NO RESPONSIBILITY FOR AND HEREBY DISCLAIMS ALL OBLIGATIONS AND LIABILITIES FOR DAMAGES ARISING OUT OF OR IN CONNECTION WITH ANY DIRECT OR INDIRECT USE OR RELIANCE UPON THE SITE PLAN BEYOND ITS INTENDED USE.

**SITE PLAN SHOWING PROPOSED POOL LOCATION ON:  
STRATA LOT 3, DISTRICT LOT 51,  
WELLINGTON DISTRICT, STRATA PLAN VIS6310.**

Client: ANCHOR BUILDING CO.	Civic Address: 5013 HINRICH VIEW, NANAIMO
File: 13-036	Scale: 1:200
Drawn by: DRW	Property Zoning: R6

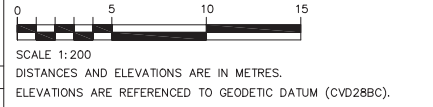

NG: DENOTES NATURAL GRADE  
FG: DENOTES PROPOSED FINISHED GRADE

Certified correct this 1st day of December, 2022.

\_\_\_\_\_  
B.C.L.S.  
(This document is not valid unless originally signed and sealed.)

**RECEIVED**  
**DVP442**  
**2022-DEC-06**

**Turner & Associates**  
land surveying  
250.753.9778  
435 Terminal Avenue North  
Nanaimo, BC V9S 4J8  
www.turnersurveys.ca