

ATTACHMENT D BUILDING ELEVATIONS AND DETAILS

MATERIAL LEGEND

- 01 Windows White
- 02 GENTEK Shingles Iron Ore
- 03 HARDIE Board and Batton Pearl Grey
- 04 GENTEK Vinyl Siding Chesapeake Grey
- 05 HARDIE Panel Iron Grey
- 06 ClamClad Barrel Oak
- 07 GENTEK Vinyl Siding Storm



WEST ELEVATION | FOURPLEX | FROM VICTORIA ROAD | Scale 1/8" = 1' |



EAST ELEVATION | FOURPLEX | FROM LANE | Scale 1/8" = 1' |

RECEIVED
DP1257
2022-DEC-12

JOYCE REID TROOST ARCHITECTURE
2515 GLENAYR DRIVE
NANAIMO, BC V9S 3R9
joyce@jrtarchitecture.com
250.714.8749
jrtarchitecture.com

THE DRAWINGS, DESIGN IDEAS AND REVISIONS OF CONSTRUCTION DETAILING HEREIN ARE THE EXCLUSIVE PROPERTY OF JOYCE REID TROOST ARCHITECTURE. ALL COMMERCIAL COPY AND PROPERTY RIGHTS ARE EXPRESSLY RESERVED. THEY ARE NOT TO BE REPRODUCED, COPIED, REPRODUCED, OR USED FOR ANY PURPOSES WITHOUT THE WRITTEN CONSENT OF JOYCE REID TROOST ARCHITECTURE. IN THE EVENT OF ANY UNAUTHORIZED USE OF THESE PLANS BY A THIRD PARTY, THE THIRD PARTY SHALL NOT HOLD JOYCE REID TROOST ARCHITECTURE RESPONSIBLE.

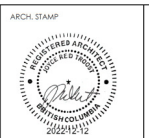

VICTORIA LIVE/WORK FOURPLEX
223 VICTORIA ROAD, NANAIMO, BC

CLIENT
SunPorch Homes Ltd.

REV. DATE	NUMBER	DESCRIPTION
20-02-24	1	Revision 1
20-09-13	2	Comprehensive Letter Response Update
20-11-02	3	Comprehensive Letter Response Update3

DATE	NOV 15, 2021
SCALE	SEE DRAWING
DRAWN BY	JRT
DRAWN BY	JRT

ELEVATIONS
A200

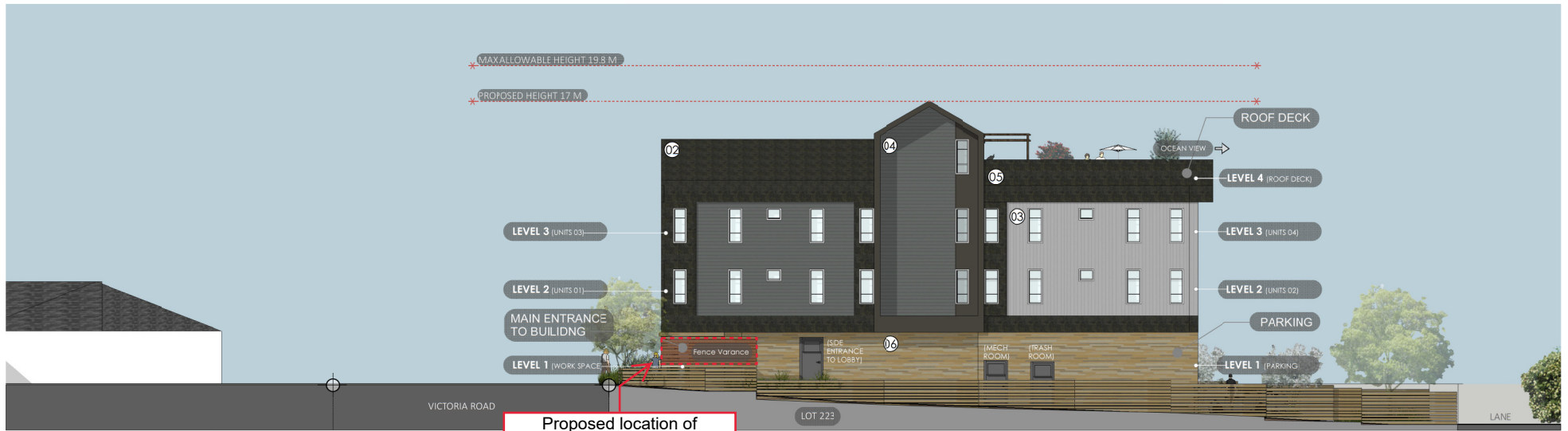

SOUTH ELEVATION | FOURPLEX | SIDE ELEVATION | Scale 1/8" = 1' |

Proposed location of combined Fence/Retaining Wall Height Variance



NORTH ELEVATION | FOURPLEX | SIDE ELEVATION | Scale 1/8" = 1' |

Proposed location of combined Fence/Retaining Wall Height Variance

RECEIVED
DP1257
2022-DEC-12

 <p>JOYCE REID TROOST ARCHITECTURE 2515 GLENAYR DRIVE NANAIMO, BC V9S 3R9 joyce@jrtarchitecture.com 250.714.8749 jrtarchitecture.com</p>	<p>THE DRAWINGS, DESIGN IDEAS AND REVISIONS OF CONSTRUCTION DETAILING HEREIN ARE THE EXCLUSIVE PROPERTY OF JOYCE REID TROOST ARCHITECT. ALL COMMERCIAL COPY AND PROPERTY RIGHTS ARE EXPRESSLY RESERVED. THEY ARE NOT TO BE REPRODUCED, COPIED, REPRODUCED, OR USED FOR ANY PURPOSES WITHOUT THE WRITTEN CONSENT OF JOYCE REID TROOST ARCHITECT. IN THE EVENT OF ANY UNAUTHORIZED USE OF THESE PLANS BY A THIRD PARTY, THE THIRD PARTY SHALL NOT HOLD JOYCE REID TROOST ARCHITECT RESPONSIBLE.</p>	<p>ARCH. STAMP</p> 	<p>VICTORIA LIVE/WORK FOURPLEX 223 VICTORIA ROAD, NANAIMO, BC</p>	<p>CLIENT SunPorch Homes Ltd.</p>	<table border="1"> <thead> <tr> <th>REV. DATE</th> <th>NUMBER</th> <th>DESCRIPTION</th> </tr> </thead> <tbody> <tr> <td>2022-24</td> <td>1</td> <td>Revision 1</td> </tr> <tr> <td>2022-13</td> <td>2</td> <td>Comprehensive Letter Response Update</td> </tr> <tr> <td> </td> <td> </td> <td> </td> </tr> <tr> <td> </td> <td> </td> <td> </td> </tr> <tr> <td> </td> <td> </td> <td> </td> </tr> <tr> <td> </td> <td> </td> <td> </td> </tr> </tbody> </table>	REV. DATE	NUMBER	DESCRIPTION	2022-24	1	Revision 1	2022-13	2	Comprehensive Letter Response Update													<p>DATE: NOV 15, 2021 SCALE: SEE DRAWING</p>	<p>ELEVATIONS</p>
					REV. DATE	NUMBER	DESCRIPTION																					
2022-24	1	Revision 1																										
2022-13	2	Comprehensive Letter Response Update																										
<p>DRAWN BY: JRT DRAWN BY: JRT</p>					<p>A201</p>																							