

ATTACHMENT C SITE PLAN

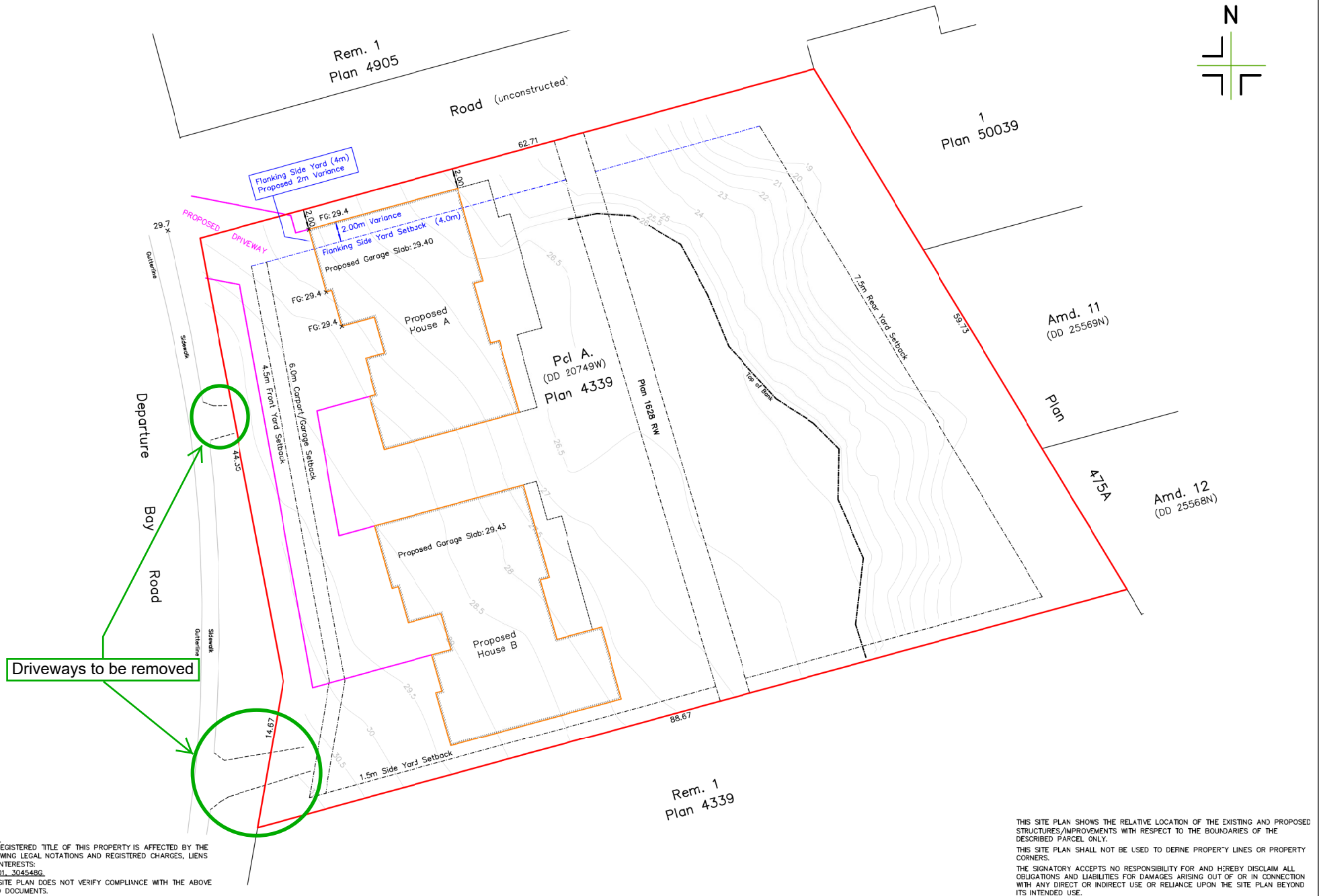
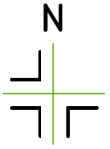

SITE PLAN SHOWING PROPOSED BUILDINGS ON:
PARCEL A (DD 20749W) OF LOT 1, SECTION 1,
NANAIMO DISTRICT, PLAN 4339.

Client: P.S.M. MANAGEMENT
Civic Address: 2592 DEPARTURE BAY ROAD, NANAIMO
File: 18-001-A Scale: 1:250 Drawn by: NRW Property Zoning: R1

0 10 20
SCALE 1:250
DISTANCES AND ELEVATIONS ARE IN METRES.
GEODETIC ELEVATIONS ARE DERIVED FROM
CONTROL MONUMENT 77H5337 (CVD28BC DATUM).

Certified correct this 10th day of October, 2012.
Digitally signed by Ryan
Turner YNBXB2
Date: 2012.10.18 13:01:34
-0700'
B.C.L.S.
(This document is not valid unless originally signed and sealed.)

THIS SITE PLAN SHOWS THE RELATIVE LOCATION OF THE EXISTING AND PROPOSED STRUCTURES/IMPROVEMENTS WITH RESPECT TO THE BOUNDARIES OF THE DESCRIBED PARCEL ONLY.
THIS SITE PLAN SHALL NOT BE USED TO DEFINE PROPERTY LINES OR PROPERTY CORNERS.
THE SIGNATORY ACCEPTS NO RESPONSIBILITY FOR AND HEREBY DISCLAIM ALL OBLIGATIONS AND LIABILITIES FOR DAMAGES ARISING OUT OF OR IN CONNECTION WITH ANY DIRECT OR INDIRECT USE OR RELIANCE UPON THE SITE PLAN BEYOND ITS INTENDED USE.

RECEIVED
DVP440
2022-OCT-18
Current Planning

Turner & Associates
land surveying
250.753.9778
435 Terminal Avenue North
Nanaimo, BC V9S 4J8
www.turnersurveys.ca