

ATTACHMENT H AERIAL PHOTOS

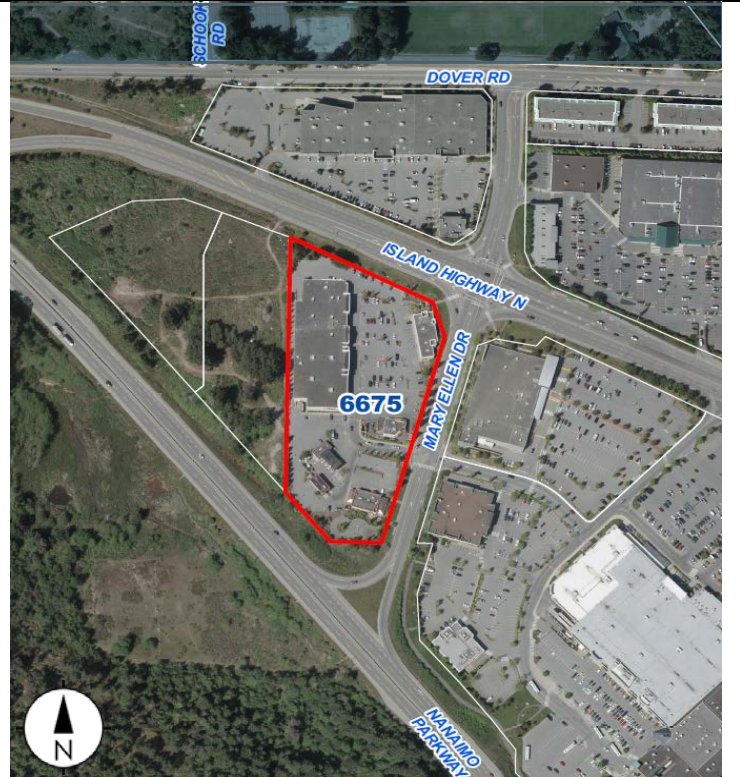

Development Variance Permit Application No. DVP00414
(1213 Princess Royal Avenue)



Development Variance Permit Application No. DVP00436
(6675 Mary Ellen Drive)



Development Variance Permit Application No. DVP00437
(1835 Bowen Road)



Development Variance Permit Application No. DVP00438
(4725 Rutherford Road)